

Hobbs Building Systems, LLC
3311 100th Street, #3537
Urbandale, IA 50323
Phone: 515.473.9255
Fax: 515.974.4399
Email: info@hobbsbuildingsystems.com
Website: www.hobbsverticalicf.com

PATENTS:

U.S.: #8,371,082
CANADA: #2,621,024

All drawings and details shall be constructed in accordance with the local building code regulations, project engineering, and construction practices. Design contained herein are protected by copyright, recipient acknowledges contents are property of Hobbs Building Systems, LLC., and shall be used only for construction purposes and not copied, used or reproduced, for any other purposes or projects without written permission from Hobbs Building Systems, LLC. all rights reserved. Hobbs Building Systems, LLC. 2015. Hobbs Building Systems, LLC reserves the right to make changes to the drawings/information shown without notice.

SHOP DRAWINGS FOR:

Example 1

NEW GLOUCESTER, ME 04260

Sheet List	
Sheet Number	Sheet Name
1	COVER SHEET
2	GENERAL NOTES & SPECIFICATIONS
3	LAYOUT PLAN
4	LAYOUT PLAN
5	TYPICAL WALL SECTIONS
6	DETAILS

NEW GLOUCESTER, ME 04260

JOB # : 172089

NOT FOR CONSTRUCTION

FOR CONSTRUCTION

ISSUE DATE :

10/03/17

REVISIONS:

1	-	6
2		7
3		8
4		9
5		10

DRAWING SCALE :

DRAWING NAME :

COVER SHEET

LINTEL SCHEDULE					
MARK	LINTEL BAR	SHEAR REINFORCING	HEAD R.O.	LINTIL DEPTH	WIDTH R.O.
L1		NOTE A	VERIFY		1'-8"
L2		NOTE A	VERIFY		2'-4"
L3		NOTE A	VERIFY		3'-0"
L4		NOTE A	VERIFY		5'-0"
L4		NOTE A	VERIFY		7'-0"

NOTE A: REFER TO ENGINEERING - BY OTHERS

MAIN LEVEL WALL REINFORCING SCHEDULE

WALL HT.	VERT. REINF. BAR	SPACING	POSITION
8'-0"	NOTE A		

BASEMENT WALL REINFORCING SCHEDULE

WALL HT.	VERT. REINF. BAR	SPACING	POSITION
10'-0"	NOTE A		

ABBREVIATIONS

BM.	=	BEAM
BTM.	=	BOTTOM
CONT.	=	CONTINUOUS
CTR.	=	CENTER
DWL.	=	DOWEL
EA.	=	EACH
ELEV.	=	ELEVATION
E.O.	=	EVERY OTHER
E.S.	=	EXPOSED STUD
FLR.	=	FLOOR
FTG.	=	FOOTING
G-V	=	GABLE - VARIES
HORIZ.	=	HORIZONTAL
MIN.	=	MINIMUM
O.C.	=	ON CENTER
PL.	=	PLATE
PSF	=	LBS PER SQUARE FOOT
REINF.	=	REINFORCING
R.O.	=	ROUGH OPENING
S.R.	=	STUCCO READY
T.O.W.	=	TOP OF WALL
TYP.	=	TYPICAL
VERT.	=	VERTICAL
VICF	=	VERTICAL INSULATED CONCRETE FORM
W/	=	WITH
W.H.	=	WALL HEIGHT

GENERAL NOTES / DESIGN DATA

DESIGN PARAMETERS:

1. BUILDING CODE REFERENCE
REFER TO LOCAL BUILDING CODES

2. LOADS

2.1. DEAD LOADS
ROOF: NOTE A
ICF WALLS: NOTE A
FLOORS: NOTE A
WOOD STUD WALLS: NOTE A

2.2. LIVE LOADS
ROOF: NOTE A
FLOORS: NOTE A

2.3. WIND
MAXIMUM NET WIND PRESSURE: NOTE A
V = NOTE A, EXP. NOTE A, I = NOTE A

2.4 LATERAL EARTH PRESSURE ON FOUNDATION WALLS: NOTE A

CONSTRUCTION MATERIAL:

1. CONCRETE:

NOTE A

2. REINFORCEMENT:

NOTE A

GENERAL NOTES:

GENERAL CONTRACTOR SHALL BE RESPONSIBLE FOR COORDINATION OF DETAILS PROVIDED FOR HOBBS WALL SYSTEM WITH FOUNDATIONS, FLOOR & ROOF FRAMING. THIS DRAWING SET IS NOT MEANT TO BE DEFINITIVE FOR BUILDING DIMENSIONS & LAYOUT. ICF WALL INSTALLATION SHOULD BE COORDINATED WITH OTHER TRADES & BUILDING DIMENSIONS & LAYOUT CONFIRMED WITH THE APPROPRIATE PARTIES.

NOT FOR CONSTRUCTION

FOR CONSTRUCTION

ISSUE DATE :

10/03/17

REVISIONS:

1	-	6
2		7
3		8
4		9
5		10

DRAWING SCALE :

12" = 1'-0"

DRAWING NAME :

GENERAL NOTES &
SPECIFICATIONS

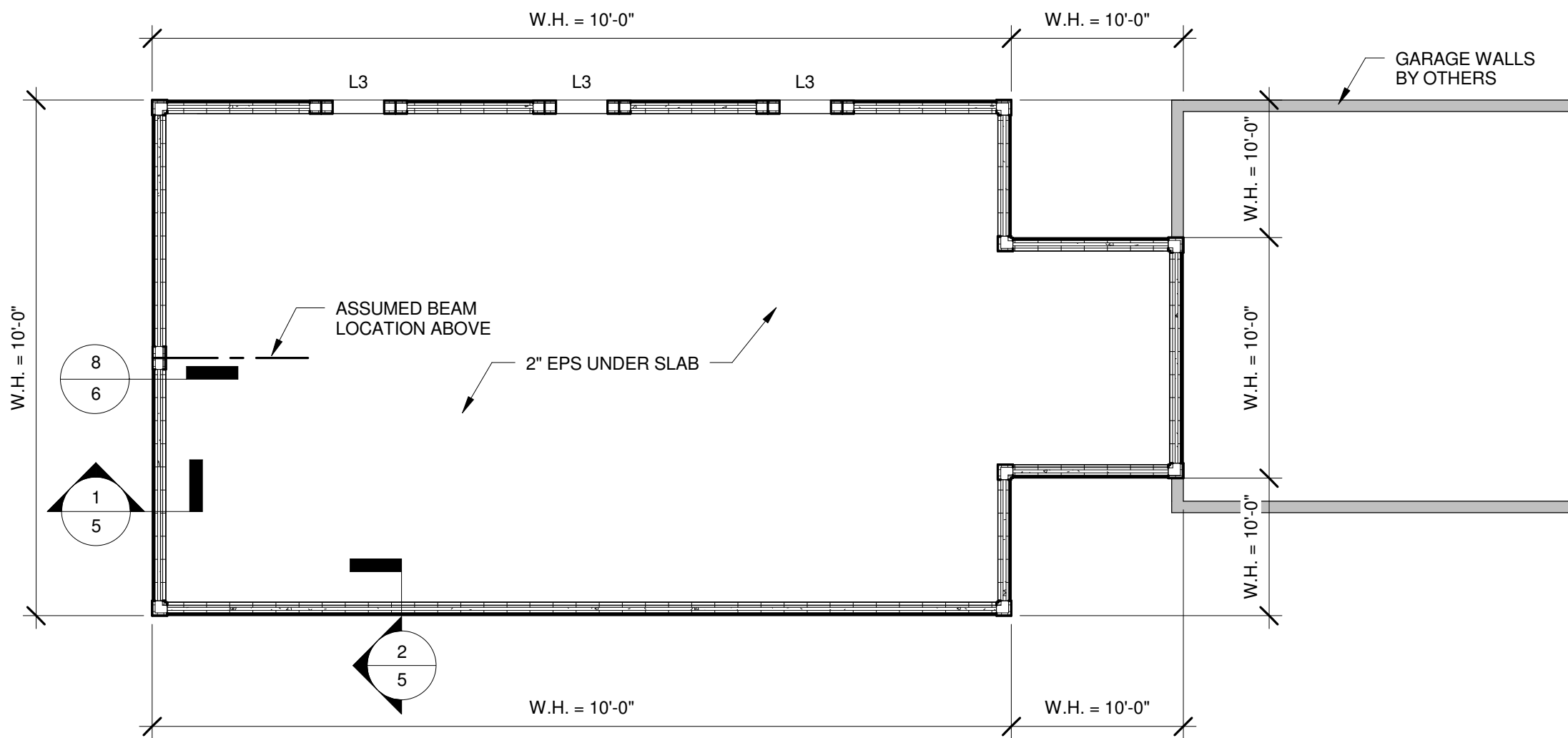

- NOTES:
- 1) BUILDING DIMENSIONS FOR REFERENCE ONLY - SEE ARCHITECTURAL PLANS FOR ALL DIMENSIONS
- ARCHITECTURAL PLANS TO TAKE PRESEDENCE
- EXCEPTION: ALL WALL HEIGHTS FOR HVICF SHALL BE AS LISTED IN THESE SHOP DRAWINGS
 - 2) PROVIDE FOOTING DRAINAGE - REFER TO PROJECT ENGINEER - DRAIN TILE TO BE PROVIDED BY OTHERS
- TO BE INSTALLED PER CODE.
 - 3) FOOTINGS NOT SHOWN FOR CLARITY - SEE ARCHITECTURAL &/OR STRUCTURAL (BY OTHERS) DRAWINGS FOR ALL FOOTING SIZES AND LOCATIONS

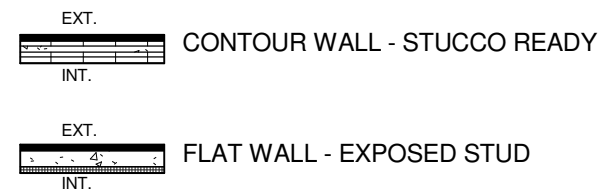

① BASEMENT
1/8" = 1'-0"

NEW GLOUCESTER, ME 04260

JOB # : 172089

- NOT FOR CONSTRUCTION
 FOR CONSTRUCTION

ISSUE DATE :

10/03/17

REVISIONS:

1	6
2	7
3	8
4	9
5	10

DRAWING SCALE :

As indicated

DRAWING NAME :

LAYOUT PLAN

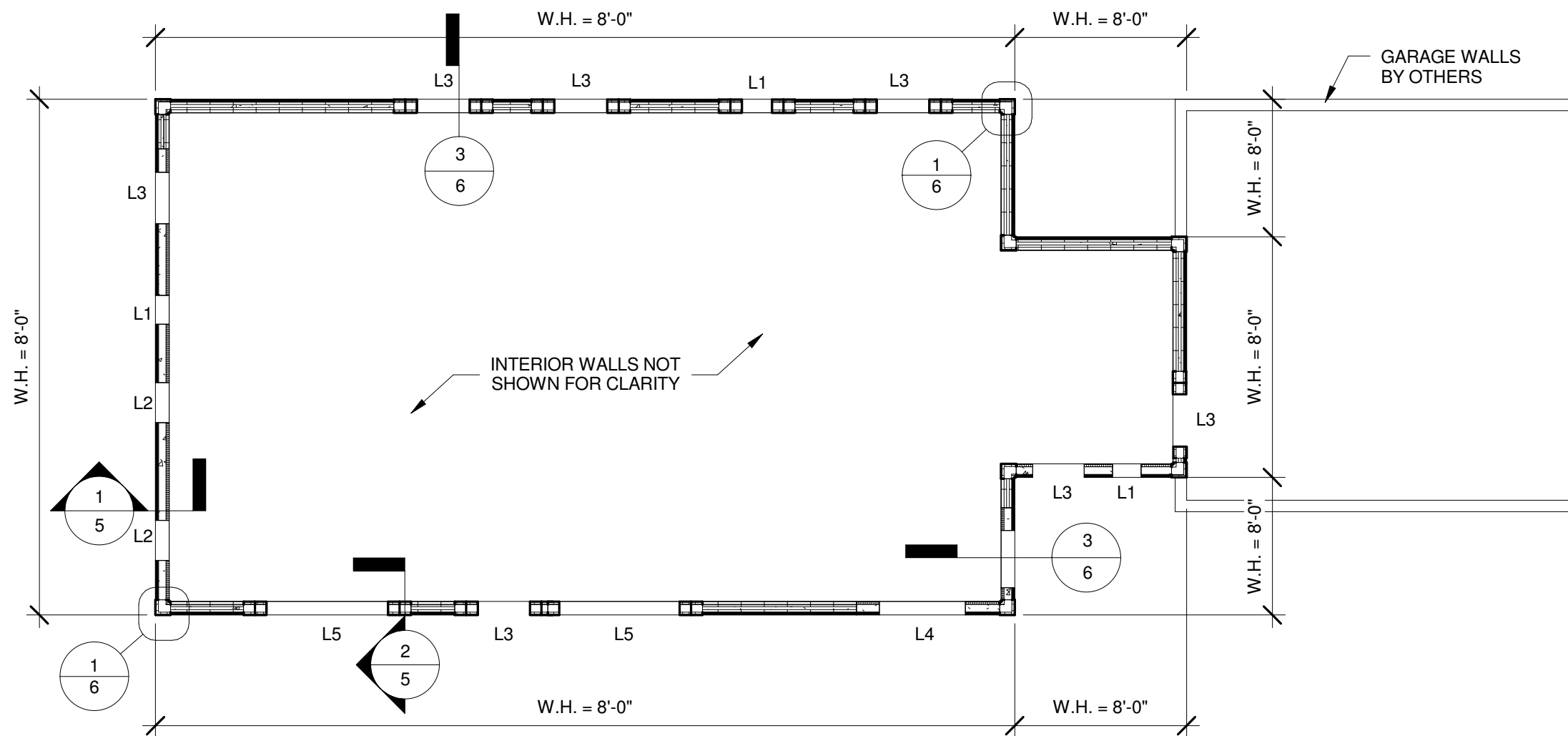

NOTES:

- 1) BUILDING DIMENSIONS FOR REFERENCE ONLY - SEE ARCHITECTURAL PLANS FOR ALL DIMENSIONS
- ARCHITECTURAL PLANS TO TAKE PRESEDENCE
- EXCEPTION: ALL WALL HEIGHTS FOR HVICF SHALL BE AS LISTED IN THESE SHOP DRAWINGS
- 2) PROVIDE FOOTING DRAINAGE - REFER TO PROJECT ENGINEER -. DRAIN TILE TO BE PROVIDED BY OTHERS
- TO BE INSTALLED PER CODE.
- 3) FOOTINGS NOT SHOWN FOR CLARITY - SEE ARCHITECTURAL &/OR STRUCTURAL (BY OTHERS) DRAWINGS FOR ALL FOOTING SIZES AND LOCATIONS

WALL TYPE

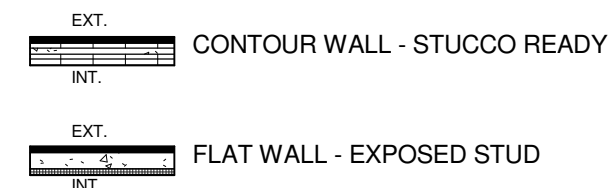

NEW GLOUCESTER, ME 04260

JOB # : 172089

- NOT FOR CONSTRUCTION
- FOR CONSTRUCTION

ISSUE DATE :

10/03/17

REVISIONS:

1	-	6
2		7
3		8
4		9
5		10

DRAWING SCALE :

As indicated

DRAWING NAME :

LAYOUT PLAN

NOT FOR CONSTRUCTION
 FOR CONSTRUCTION

ISSUE DATE :
10/03/17

REVISIONS:

1	6
2	7
3	8
4	9
5	10

DRAWING SCALE :

As indicated

DRAWING NAME :

TYPICAL WALL SECTIONS

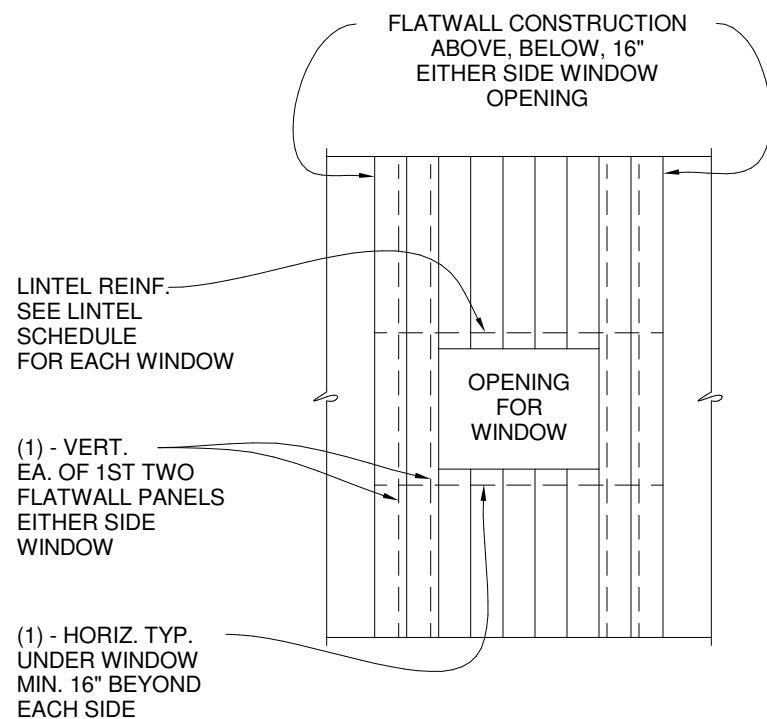
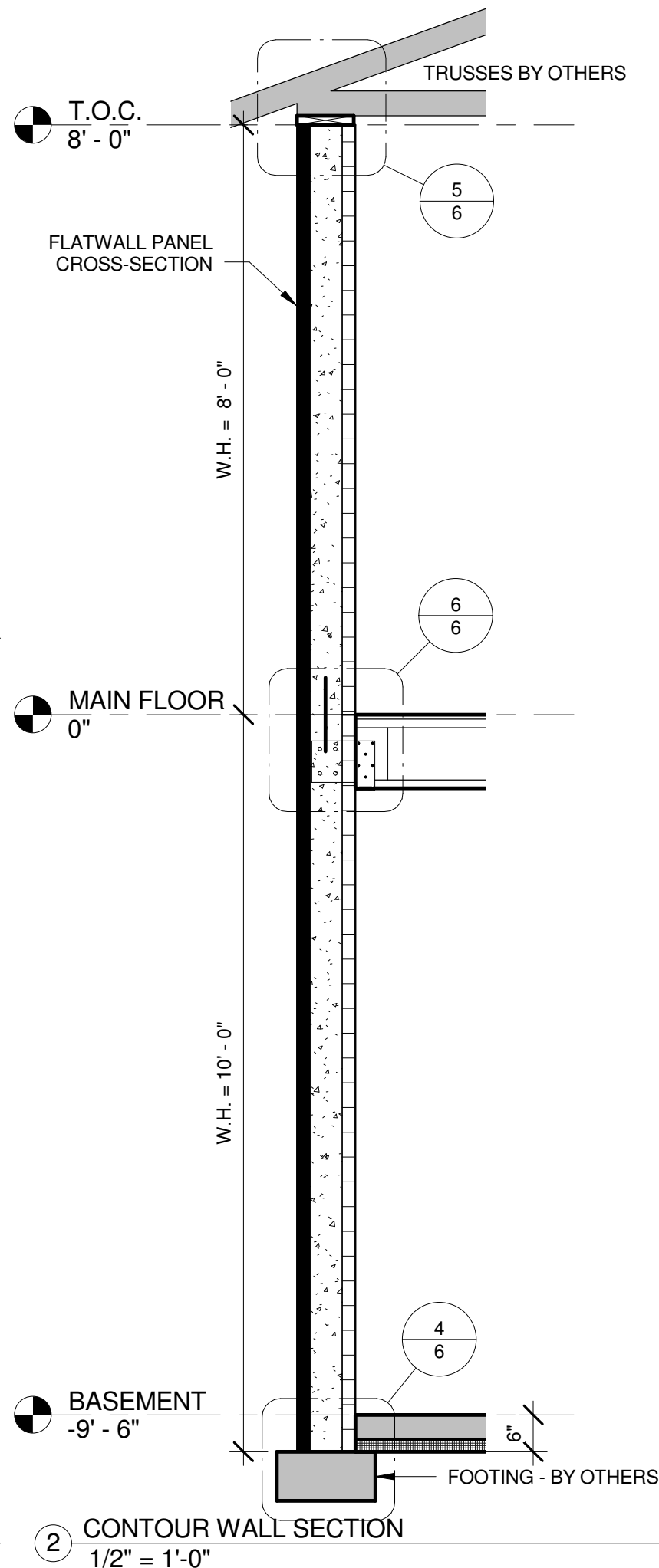
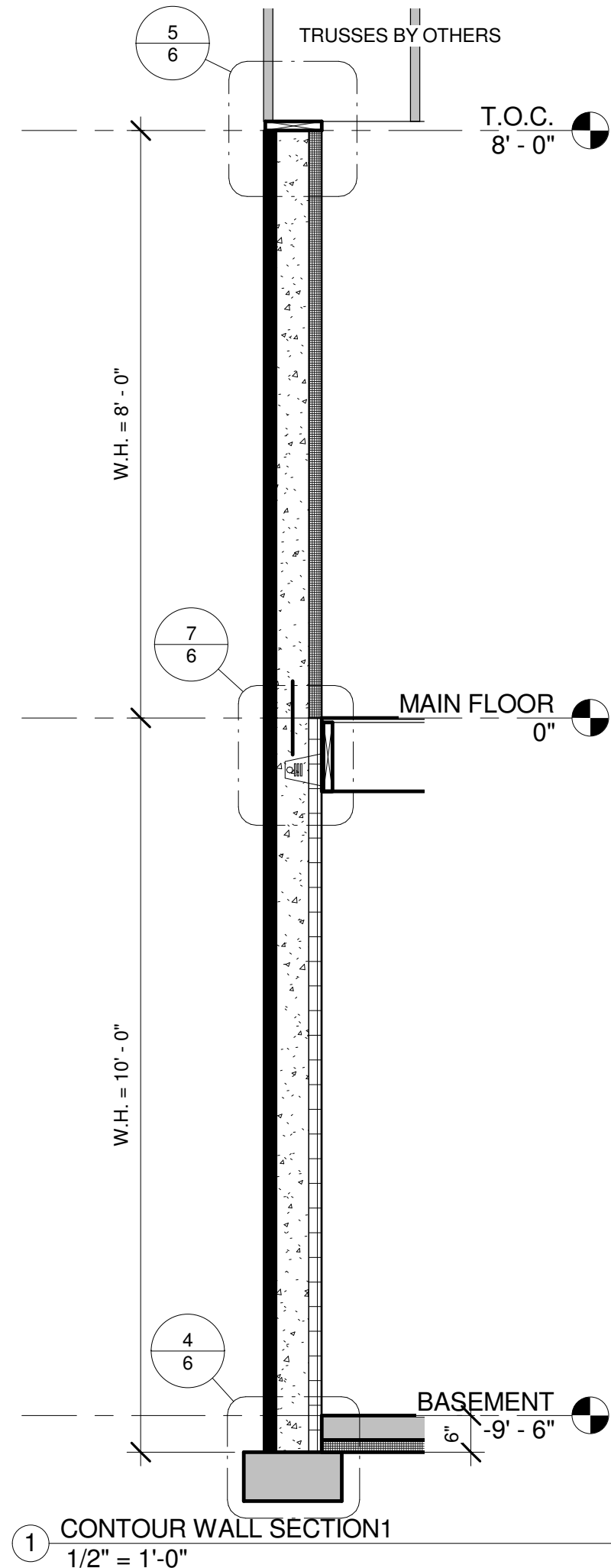

3 TYP. ELEV. @ WINDOW
1/4" = 1'-0"

VERIFY TOP OF FOOTING
WALL HEIGHT (W.H.) = TOP PLATE - TOP OF FOOTING, SEE ARCH
VERIFY ELEV. OF 1ST FLOOR & SLAB ON GRADE W/ ARCH

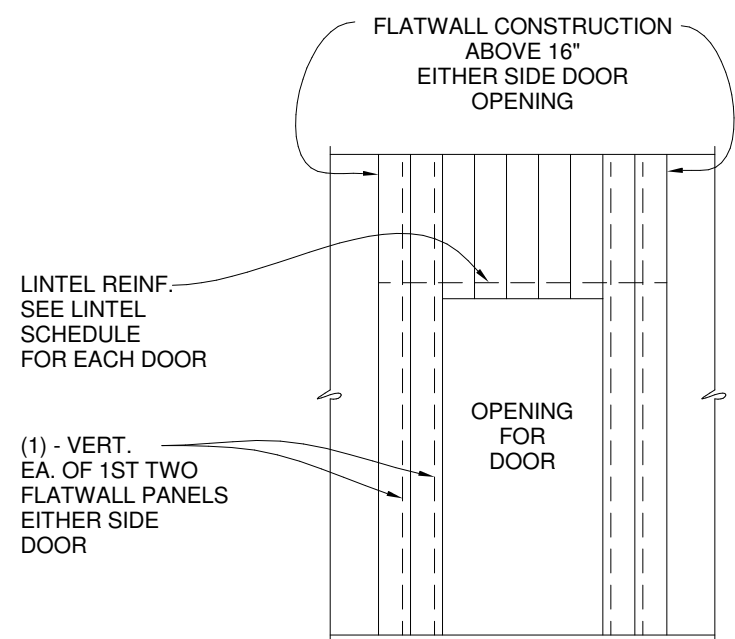

4 TYP. ELEV. @ DOOR
1/4" = 1'-0"

NOT FOR CONSTRUCTION
 FOR CONSTRUCTION

ISSUE DATE :

10/03/17

REVISIONS:

1	6
2	7
3	8
4	9
5	10

DRAWING SCALE :

As indicated

DRAWING NAME :

DETAILS

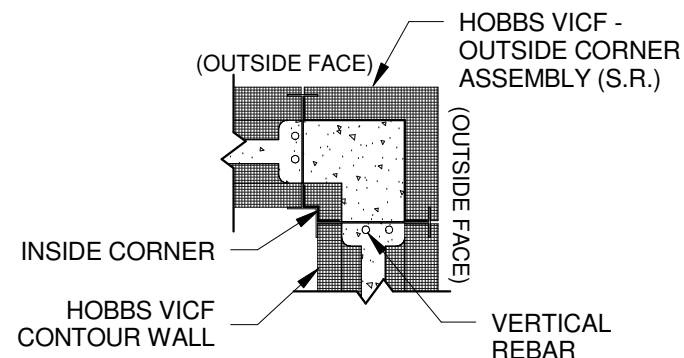

1 CORNER - STUCCO READY (S.R.)
3/4" = 1'-0"

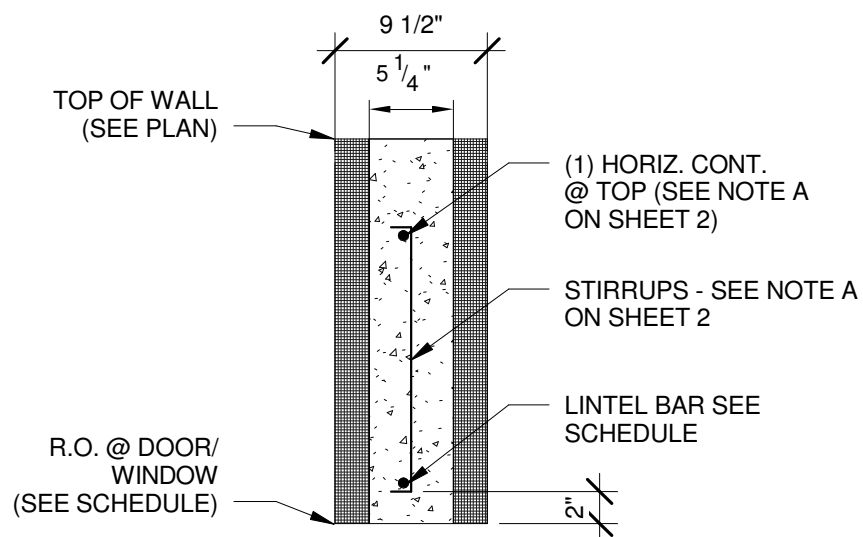

3 LINTEL DETAIL
1" = 1'-0"

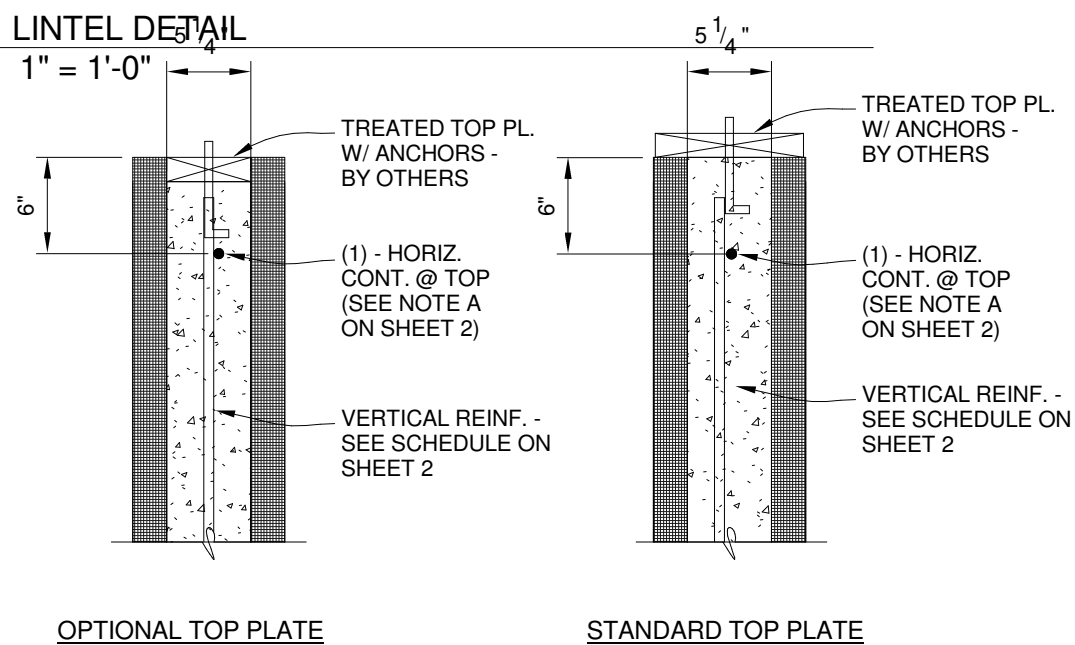

5 TOP OF WALL @ FLAT WALL
1" = 1'-0"

TOP PLATE NOTE: ONLY ONE TOP PLATE CONFIGURATION CAN BE USED

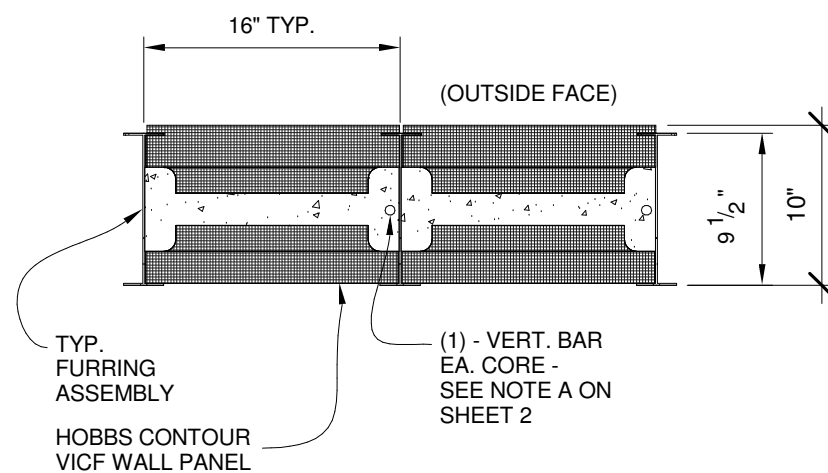

A CONTOUR (S.R.)

2 PLAN DETAILS
1" = 1'-0"

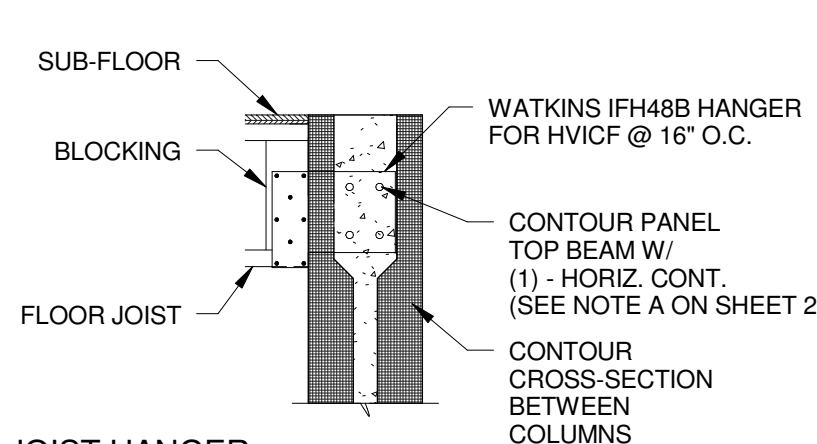

6 JOIST HANGER
3/4" = 1'-0"

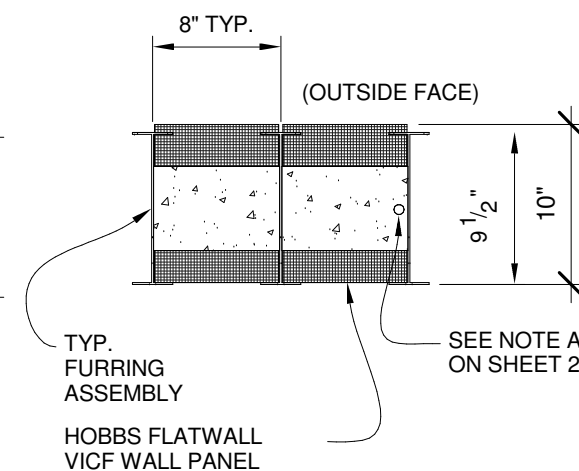

B FLATWALL (S.R.)

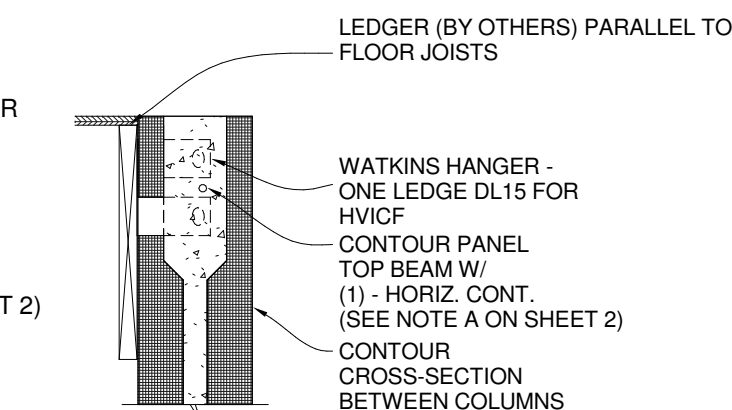

7 LEDGER BEAM
3/4" = 1'-0"

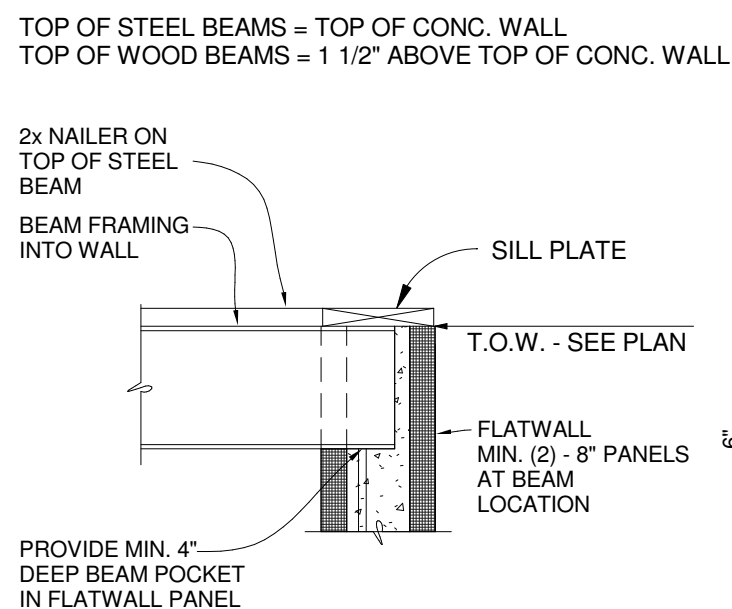

8 BEAM POCKET
3/4" = 1'-0"

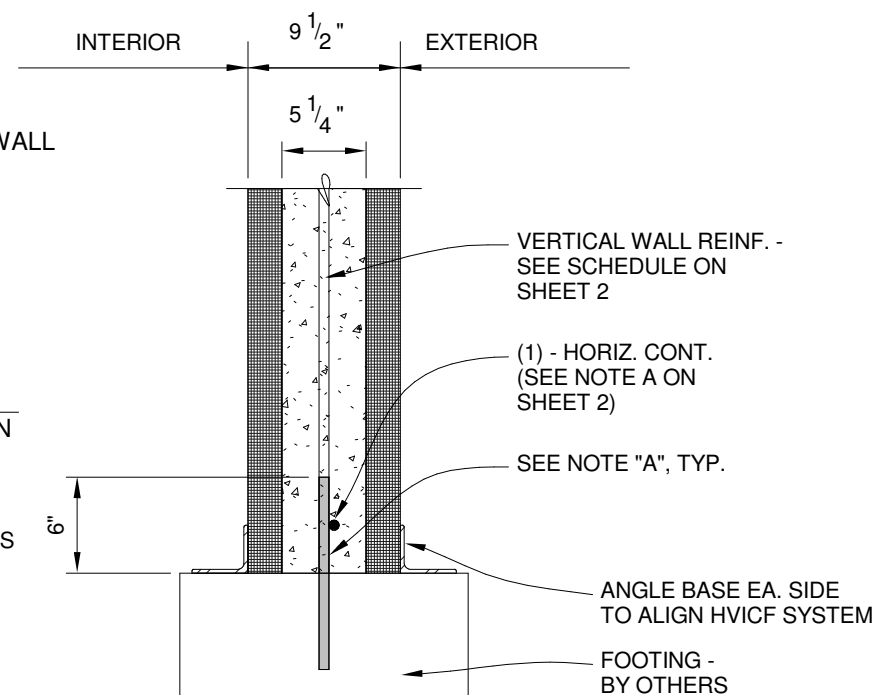

4 BOTTOM OF WALL @ FLAT WALL
1" = 1'-0"