

# HOBBS

## Vertical ICF Wall System

Go Engineered.

Go Easy.

Go Green.

# Standard Contour Design Technical Drawings

Toll free: 866-904-9255

[info@hobbsverticalicf.com](mailto:info@hobbsverticalicf.com) / [www.hobbsverticalicf.com](http://www.hobbsverticalicf.com)

# TABLE OF CONTENTS

ST-0.01	COVER PAGE
ST-0.01	TABLE OF CONTENTS
ST-0.02	TABLE OF CONTENTS
ST-0.03	LEGEND
ST-10.00	PLAN VIEW - WALL LAYOUT EXAMPLE
ST-10.01	FURRING ASSEMBLY - DETAILS
ST-10.02	RETAINER CLIP DETAILS
ST-20.00	STANDARD CONTOUR FOAM PANEL - DETAILS
ST-20.01	FLATWALL FOAM PANEL - DETAILS
ST-20.02	SINGLE TAPER TOP
ST-20.03	DOUBLE TAPER TOP
ST-20.04	SINGLE TAPER TOP FLAT WALL
ST-20.05	DOUBLE TAPER TOP FLATWALL
ST-30.00	ASSEMBLED FORM ELEVATION - FOUNDATION ONLY
ST-30.01	ASSEMBLED FORM ELEVATION - MULTI LEVEL
ST-30.02	ASSEMBLED FORM - SECTIONS F,G,H, & I
ST-30.03	ASSEMBLED FORM - SECTIONS J & K
ST-40.00	CONCRETE STRUCTURE CUT- AWAY ELEVATION - FOUNDATION ONLY
ST-40.01	CONCRETE STRUCTURE CUT- AWAY ELEVATION - MULTI LEVEL
ST-40.02	CONCRETE SECTIONS A,B,C & D - WITHOUT FORMS
ST-40.03	CONCRETE SECTIONS E & F - WITHOUT FORMS
ST-40.04	STEPPED FOOTING
ST-50.00	FOUNDATION ONLY WALL SECTION @ COLUMN
ST-50.01	FOUNDATION ONLY WALL SECTION @ COLUMN - DETAIL "A"
ST-50.02	WALL SECTION FOR STACKED ICFS
ST-50.03	WALL SECTION "B" FOR STACKED ICFS AT COLUMN
ST-50.04	CONCRETE SLAB ON GRADE TAPER TOP
ST-50.05	CONCRETE SLAB ON GRADE, STACKED ICFS
ST-50.06	EXTERIOR STACKED ICFS WITH SUSPENDED SLAB @ COLUMN
ST-50.07	INTERIOR STACKED ICFS WITH SUSPENDED SLAB @ WEB
ST-50.08	INTERIOR STACKED ICFS WITH SUSPENDED SLAB @ COLUMN
ST-50.09	BEAM POCKET AT COLUMN
ST-50.10	PARTY WALL, JOIST PERPENDICULAR AT COLUMN

TIP: We recommend you watch the slideshow at [www.hobbsverticalicf.com](http://www.hobbsverticalicf.com) before viewing these documents



Vertical ICF Wall System

Tell: (515) 473-9255  
 Fax: (515) 974-4399  
 Toll free: 866-904-9255

All drawings and details shall be constructed in accordance with the local building code regulations, project engineering, and construction practices.

Design contained herein are protected by copyright, recipient acknowledges contents are property of Hobbs Building Systems, LLC., and shall be used only for construction purposes and not copied, used or reproduced, for any other purposes or projects without written permission from Hobbs Building Systems, LLC. 2009. Hobbs Building Systems, LLC reserves the right to make changes to the drawings/information shown without notice.

**STANDARD CONTOUR DESIGN**

COVER PAGE

Date: 05/08/2009	Drawn By: S.K.V.	Scale: N.T.S.
Revision #: 2	DWG #: <b>ST-00.01</b>	
Revision Date: 02/26/2010		

# TABLE OF CONTENTS

ST-50.11	PARTY WALL, JOIST PARALLEL AT COLUMN
ST-50.12	TRUSS TO ICF CONNECTION OPTION "A"
ST-50.13	TRUSS TO ICF CONNECTION OPTION "B"
ST-50.14	SLAB ON GRADE AT COLUMN
ST-50.15	FLOOR JOIST TO ICF CONNECTION "A"
ST-70.00	TYPICAL DOOR DETAIL
ST-70.01	TYPICAL WINDOW DETAIL
ST-70.02	STACKED WINDOW DETAIL
ST-100.00	90° CORNER DETAIL - PLAN VIEW
ST-100.01	45° CORNER DETAIL - PLAN VIEW
ST-100.02	70° CORNER DETAIL - PLAN VIEW
ST-100.03	4" OFFSET CORNER DETAIL - PLAN VIEW
ST-100.04	12" OFFSET CORNER DETAIL - PLAN VIEW
ST-100.05	TEE WALL DETAIL - PLAN VIEW
ST-100.06	FLATWALL WALL DETAIL - PLAN VIEW
ST-100.07	FULL HEIGHT INTERIOR PILASTER
ST-100.08	SHORT EXTERIOR BUTTRUSS

TIP: We recommend you watch the slideshow at [www.hobbsverticalicf.com](http://www.hobbsverticalicf.com) before viewing these documents



Vertical ICF Wall System

Tell: (515) 473-9255  
 Fax: (515) 974-4399  
 Toll free: 866-904-9255

All drawings and details shall be constructed in accordance with the local building code regulations, project engineering, and construction practices.

Design contained herein are protected by copyright, recipient acknowledges contents are property of Hobbs Building Systems, LLC., and shall be used only for construction purposes and not copied, used or reproduced, for any other purposes or projects without written permission from Hobbs Building Systems, LLC. 2009. Hobbs Building Systems, LLC reserves the right to make changes to the drawings/information shown without notice.

STANDARD CONTOUR DESIGN

COVER PAGE

Date: 05/08/2009	Drawn By: S.K.V.	Scale: N.T.S.
Revision #: 2	DWG #: <b>ST-00.02</b>	
Revision Date: 02/26/2010		

# LEGEND

## FOAM PANEL PARTS (FP)

- FP-SC = STANDARD CONTOUR FOAM PANEL
- FP-FW = FLATWALL FOAM PANEL
- FP-OC = OUTSIDE CORNER
- FP-IC = INSIDE CORNER
- FP-OS = OFFSET CORNER
- FP-TW = TEE WALL
- FP-TT = TAPER TOP

## FURRING ASSEMBLY & ACCESSORIES (FA)

- FA-ST = FURRING ASSEMBLY
- FA-RC = RETAINER CLIP
- FA-AB = ANGLE BASE
- FA-OC-M = OUTSIDE CORNER METAL
- FA-IC-M = INSIDE CORNER METAL
- FA-OS-M = OFFSET CORNER METAL



EXAMPLE:  
COMPONENTS REQUIRED TO MAKE  
A 90 deg. CORNER ASSEMBLY

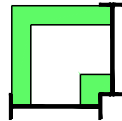

Qty.	DESCRIPTION	ITEM #
1	Outside Corner Foam Panel.	FP-OC-SR-90-9.00*
1	Inside Corner Foam Panel.	FP-IC-90-9.00*
1	Outside Corner Metal.	FA-OC-M-90-9.00*
1	Inside Corner Metal.	FA-IC-M-90-9.00*
2	Furring Assembly.	FA-ST-9.00*
8	Retainer Clips.	FA-RC

\* Example of 9' wall.

EXAMPLE:  
COMPONENTS REQUIRED TO MAKE  
A 4" OFFSET CORNER ASSEMBLY

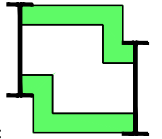

Qty.	DESCRIPTION	ITEM #
1	Outside Corner Foam Panel.	FP-OC-SR-90-4OS-9.00*
1	Inside Corner Foam Panel.	FP-IC-90-4OS-9.00*
1	Outside Corner Metal.	FA-OC-M-90-4OS-9.00*
1	Inside Corner Metal.	FA-IC-M-90-4OS-9.00*
2	Furring Assembly.	FA-ST-9.00*
8	Retainer Clips.	FA-RC

\* Example of 9' wall.

EXAMPLE:  
COMPONENTS REQUIRED TO MAKE  
A TEE WALL ASSEMBLY

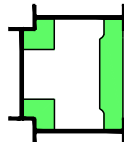

Qty.	DESCRIPTION	ITEM #
1	Tee Wall Foam Panel	FP-TW-SR-9.00*
2	Inside Corner Foam Panels.	FP-IC-90-9.00*
2	Inside Corner Metal.	FA-IC-M-90-9.00*
3	Furring Assemblies.	FA-ST-9.00*
12	Retainer Clips.	FA-RC

\* Example of 9' wall.

EXAMPLE:  
COMPONENTS REQUIRED TO MAKE  
A 45 deg. CORNER ASSEMBLY

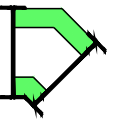

Qty.	DESCRIPTION	ITEM #
1	Outside Corner Foam Panel.	FP-OC-SR-45-9.00*
1	Inside Corner Foam Panel.	FP-IC-45-9.00*
1	Outside Corner Metal.	FA-OC-M-45-9.00*
1	Inside Corner Metal.	FA-IC-M-45-9.00*
2	Furring Assembly.	FA-ST-9.00*
8	Retainer Clips.	FA-RC

\* Example of 9' wall.



Vertical ICF Wall System

Tell: (515) 473-9255  
Fax: (515) 974-4399  
Toll free: 866-904-9255

All drawings and details shall be constructed in accordance with the local building code regulations, project engineering, and construction practices.

Design contained herein are protected by copyright, recipient acknowledges contents are property of Hobbs Building Systems, LLC., and shall be used only for construction purposes and not copied, used or reproduced, for any other purposes or projects without written permission from Hobbs Building Systems, LLC. 2009. Hobbs Building Systems, LLC reserves the right to make changes to the drawings/information shown without notice.

STANDARD CONTOUR DESIGN

LEGEND

Date: 05/08/2009	Drawn By: S.K.V.	Scale: N.T.S.
Revision #: 3	DWG #: <b>ST-00.03</b>	
Revision Date: 02/10/2010		



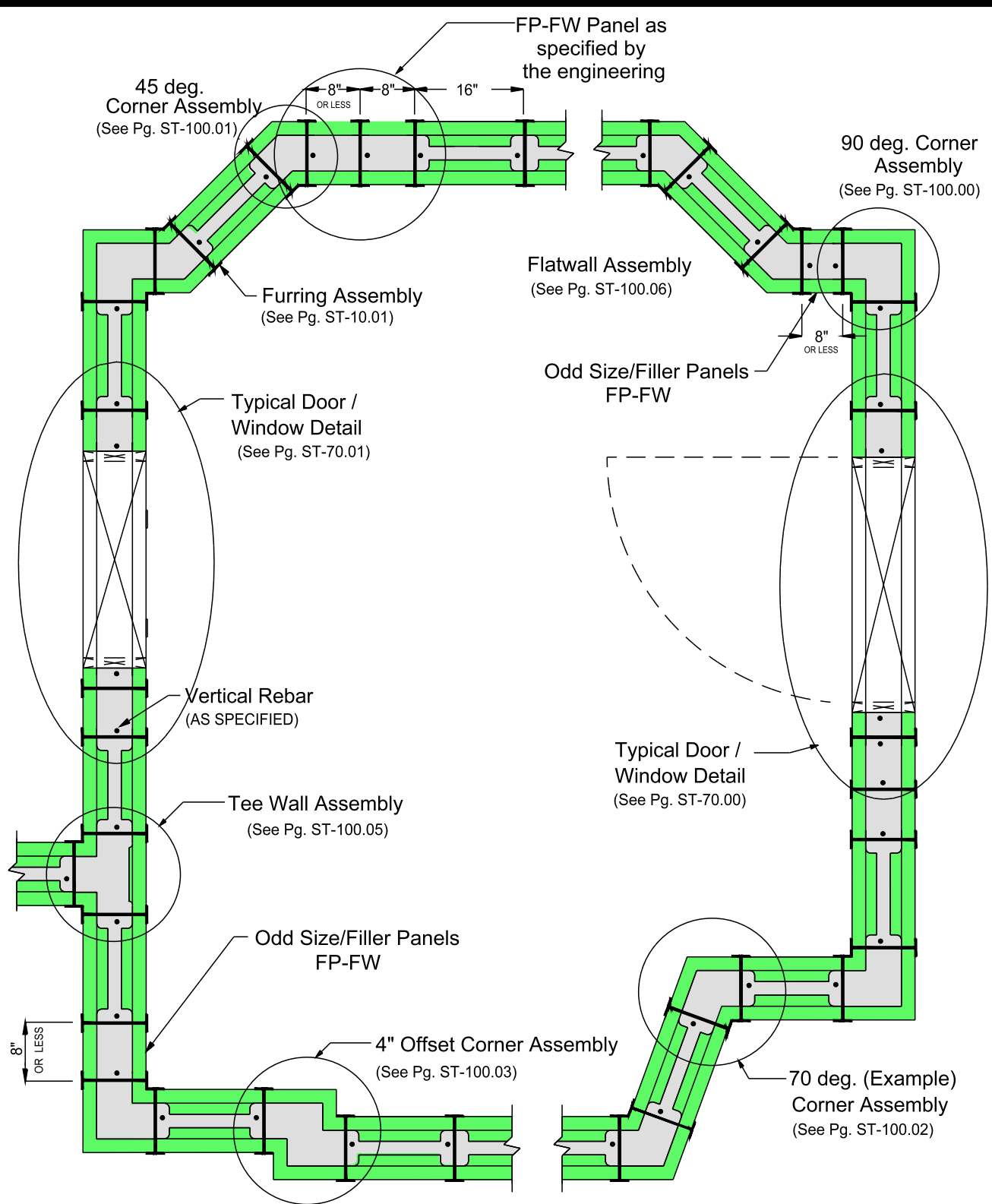

NOTE: "DRAWINGS ARE EXAMPLES ONLY. REFER TO PROJECT ENGINEERING FOR EXACT SPECIFICATIONS, SUCH AS, REBAR SIZE AND PLACEMENT LOCATIONS"



**Vertical ICF Wall System**  
 Tell: (515) 473-9255  
 Fax: (515) 974-4399  
 Toll free: 866-904-9255

*All drawings and details shall be constructed in accordance with the local building code regulations, project engineering, and construction practices.*  
*Design contained herein are protected by copyright, recipient acknowledges contents are property of Hobbs Building Systems, LLC., and shall be used only for construction purposes and not copied, used or reproduced, for any other purposes or projects without written permission from Hobbs Building Systems, LLC. all rights reserved. Hobbs Building Systems, LLC. 2009. Hobbs Building Systems, LLC reserves the right to make changes to the drawings/information shown without notice.*

**STANDARD CONTOUR DESIGN**  
**PLAN VIEW**  
**- WALL LAYOUT EXAMPLE**

Date: 05/08/2009	Drawn By: S.K.V.	Scale: N.T.S.
Revision #: 3	DWG #: <b>ST-10.00</b>	
Revision Date: 02/15/2010		

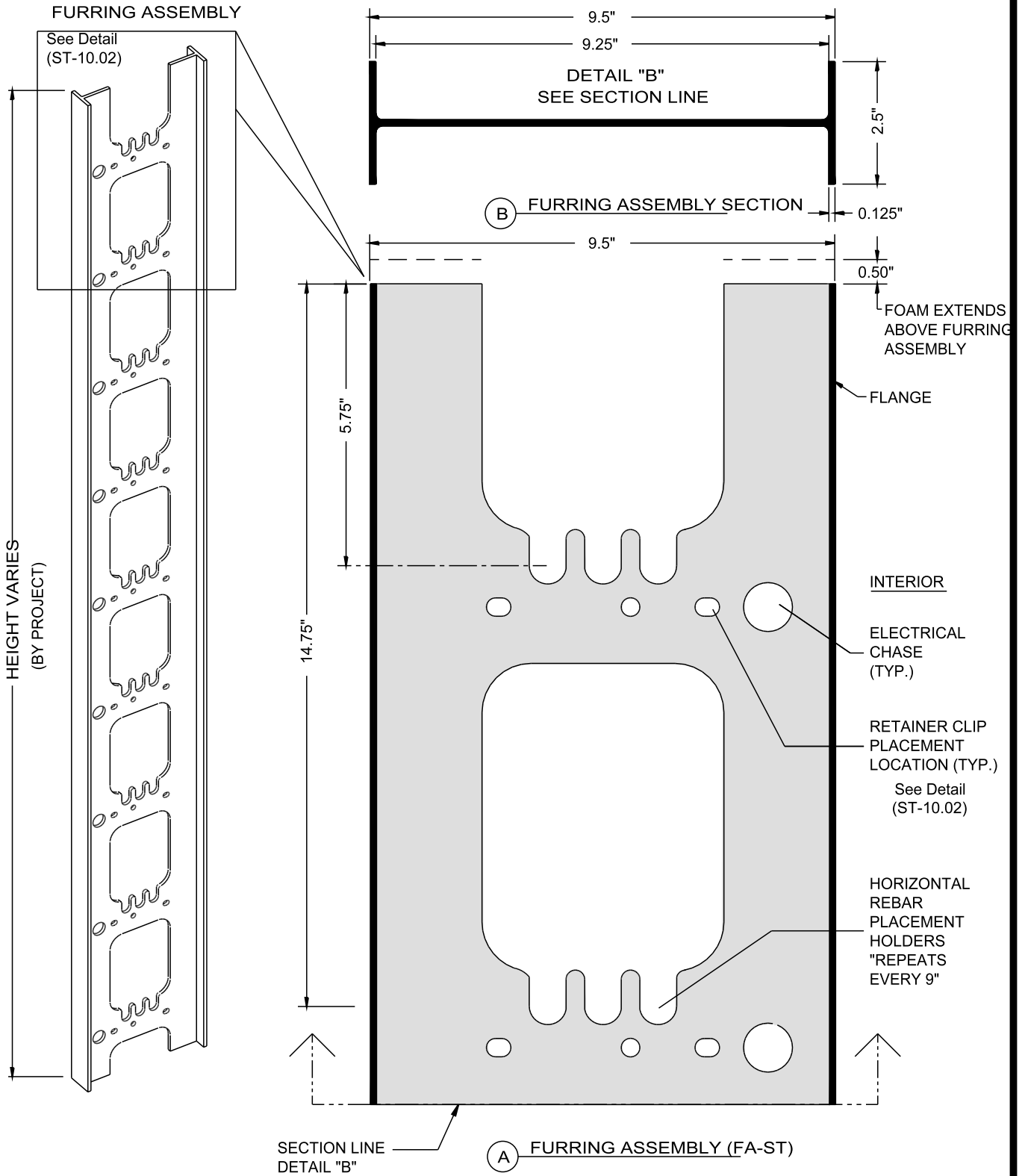

Vertical ICF Wall System

Tell: (515) 473-9255  
 Fax: (515) 974-4399  
 Toll free: 866-904-9255

All drawings and details shall be constructed in accordance with the local building code regulations, project engineering, and construction practices.

*Design contained herein are protected by copyright, recipient acknowledges contents are property of Hobbs Building Systems, LLC., and shall be used only for construction purposes and not copied, used or reproduced, for any other purposes or projects without written permission from Hobbs Building Systems, LLC. all rights reserved. Hobbs Building Systems, LLC. 2009. Hobbs Building Systems, LLC reserves the right to make changes to the drawings/information shown without notice.*

STANDARD CONTOUR DESIGN

FURRING ASSEMBLY - DETAILS

Date: 05/08/2009	Drawn By: S.K.V.	Scale: N.T.S.
Revision #: 2	DWG #:	
Revision Date: 01/11/2010	<b>ST-10.01</b>	

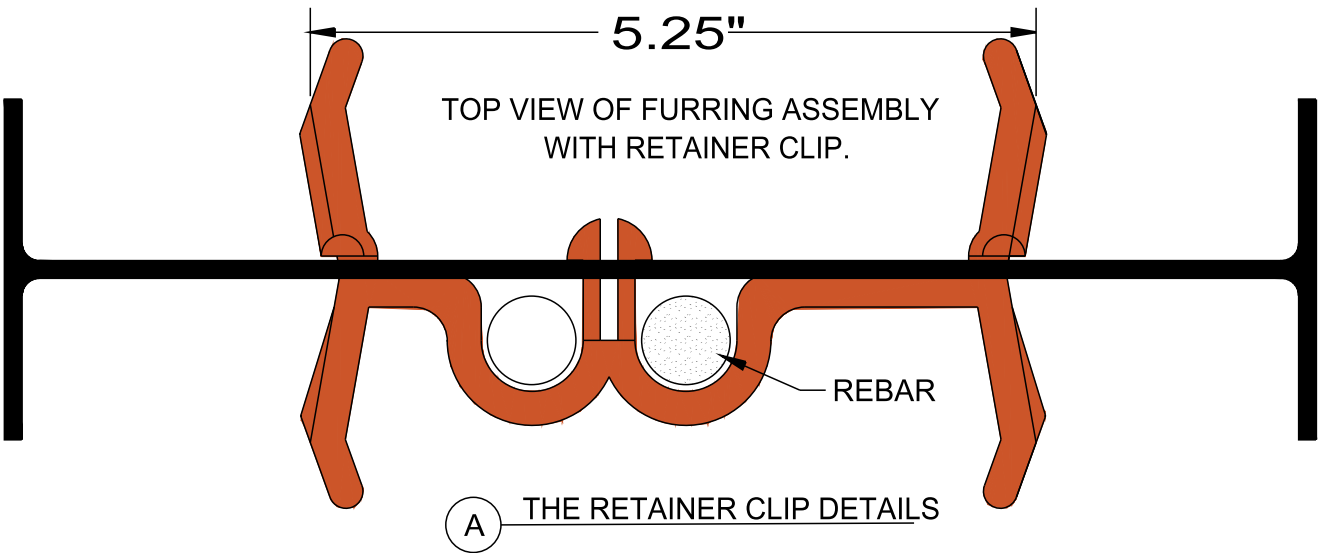
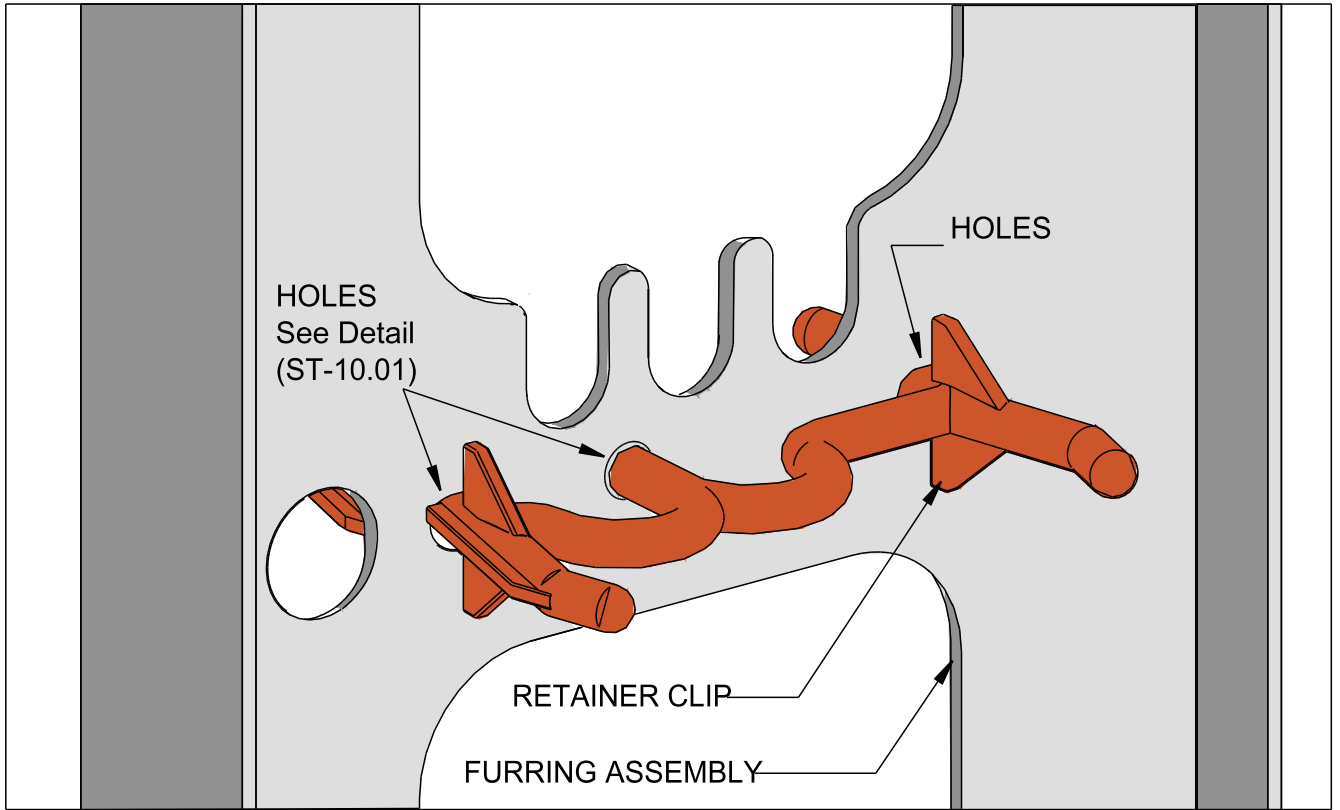

NOTE: RETAINER CLIPS ARE USED TO LOCATE & HOLD VERTICAL REBAR & FOAM PANELS IN POSITION. ONLY 2 ARE REQUIRED FOR EACH FURRING ASSEMBLY, ONE NEAR THE TOP & ONE NEAR THE BOTTOM.

 **HOBBS**

Vertical ICF Wall System

Tell: (515) 473-9255

Fax: (515) 974-4399

Toll free: 866-904-9255

*All drawings and details shall be constructed in accordance with the local building code regulations, project engineering, and construction practices.*

*Design contained herein are protected by copyright, recipient acknowledges contents are property of Hobbs Building Systems, LLC., and shall be used only for construction purposes and not copied, used or reproduced, for any other purposes or projects without written permission from Hobbs Building Systems, LLC. all rights reserved. Hobbs Building Systems, LLC. 2009. Hobbs Building Systems, LLC reserves the right to make changes to the drawings/information shown without notice.*

STANDARD CONTOUR DESIGN

RETAINER CLIP  
DETAILS

Date: 05/08/2009	Drawn By: S.K.V.	Scale: N.T.S.
Revision #: 2	DWG #: <b>ST-10.02</b>	
Revision Date: 01/11/2010		

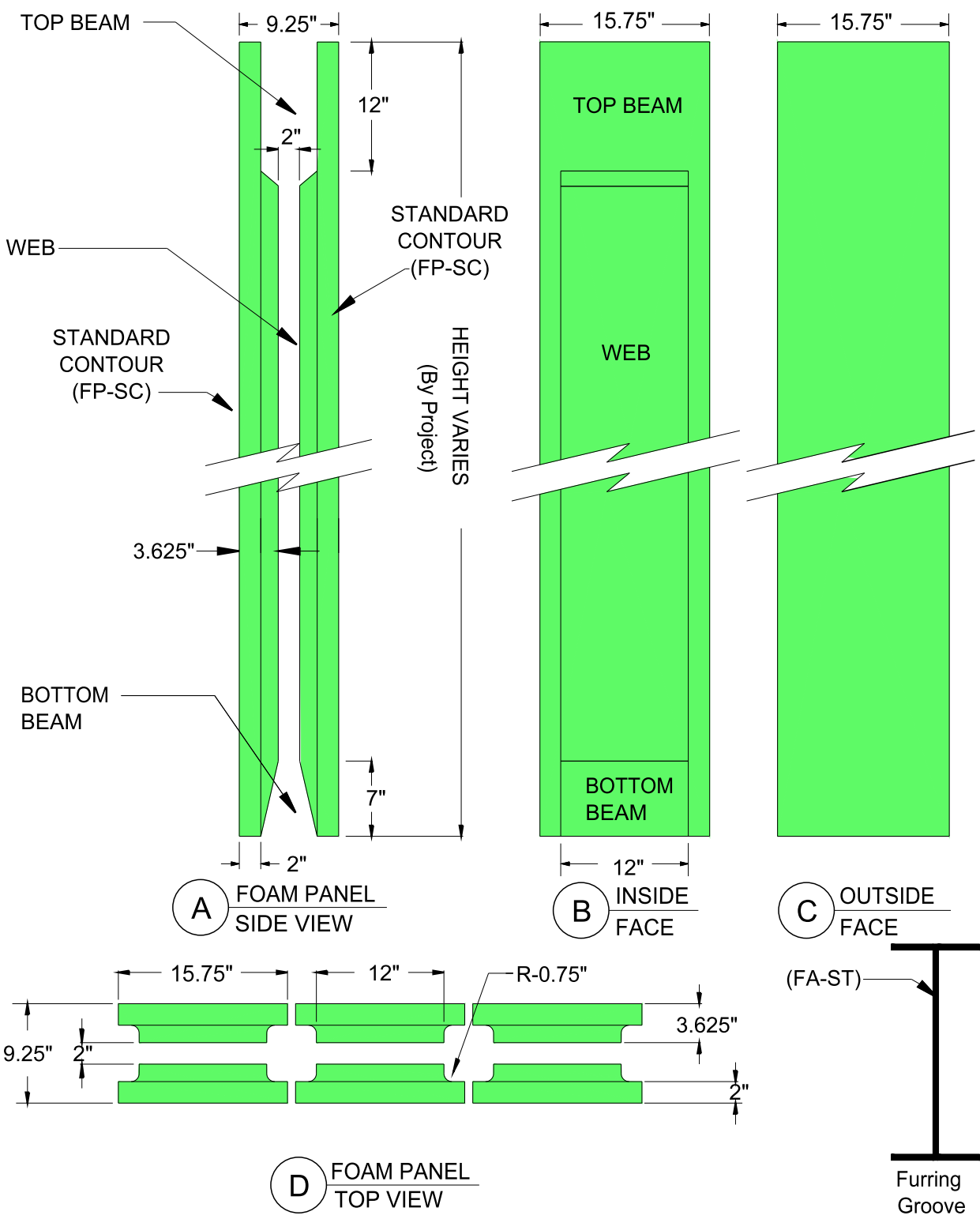

Vertical ICF Wall System

Tell: (515) 473-9255  
 Fax: (515) 974-4399  
 Toll free: 866-904-9255

All drawings and details shall be constructed in accordance with the local building code regulations, project engineering, and construction practices.

Design contained herein are protected by copyright, recipient acknowledges contents are property of Hobbs Building Systems, LLC., and shall be used only for construction purposes and not copied, used or reproduced, for any other purposes or projects without written permission from Hobbs Building Systems, LLC. all rights reserved. Hobbs Building Systems, LLC. 2009. Hobbs Building Systems, LLC reserves the right to make changes to the drawings/information shown without notice.

STANDARD CONTOUR DETAILS

STANDARD CONTOUR FOAM PANEL - DETAILS

Date: 05/08/2009	Drawn By: S.K.V.	Scale: N.T.S.
Revision #: 1	DWG #: <b>ST-20.00</b>	
Revision Date: 12/11/2009		

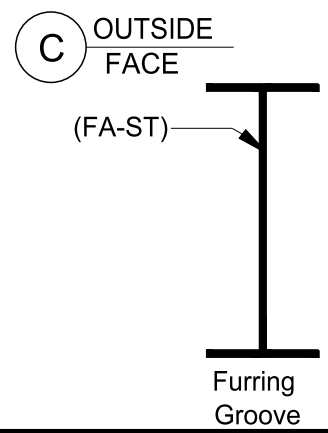
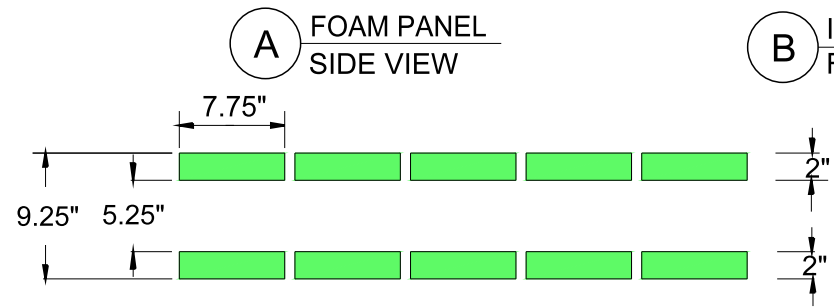
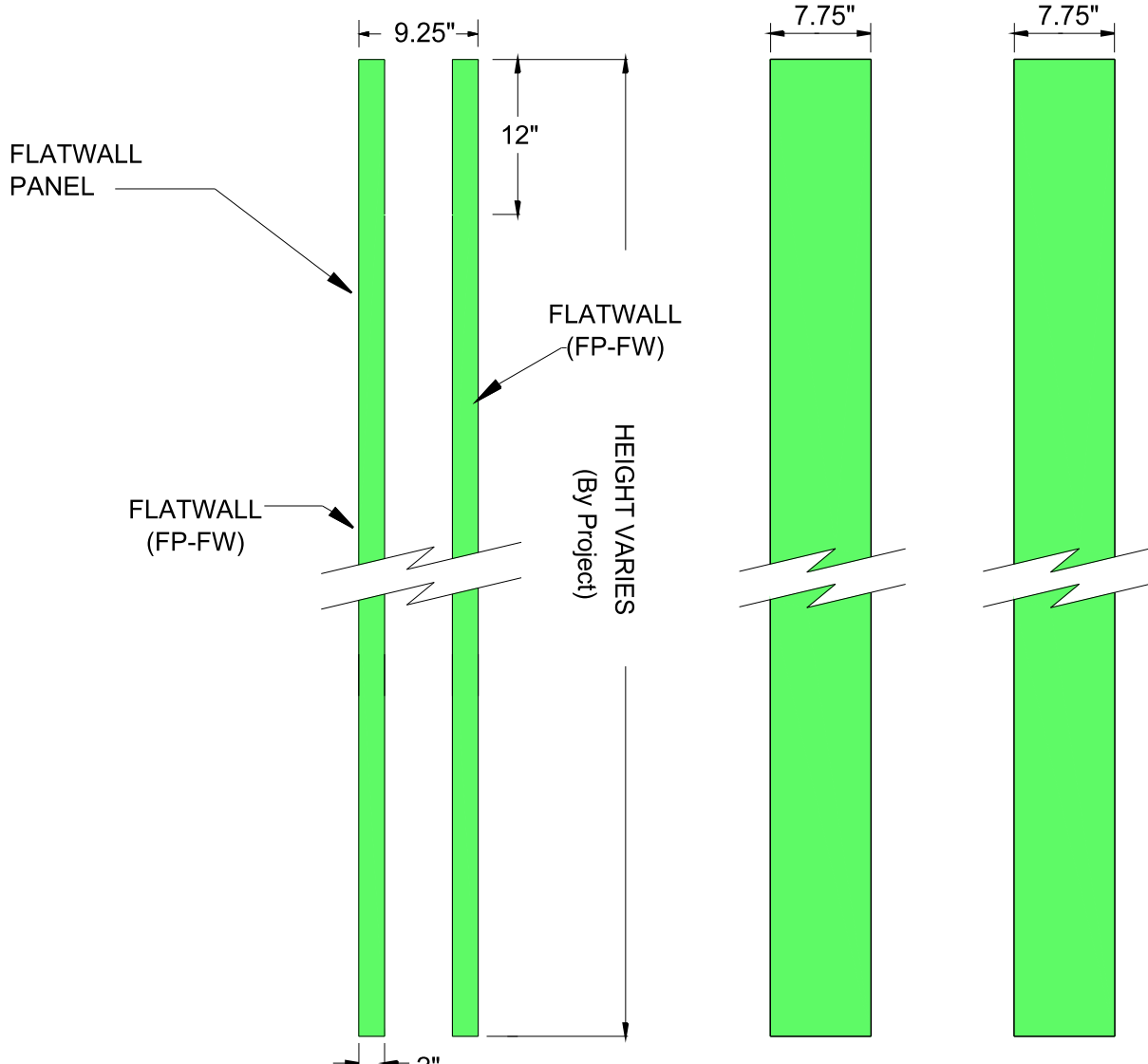

**A** FOAM PANEL SIDE VIEW

**B** INSIDE FACE

**C** OUTSIDE FACE

**D** FOAM PANEL TOP VIEW



Vertical ICF Wall System

Tell: (515) 473-9255  
 Fax: (515) 974-4399  
 Toll free: 866-904-9255

*All drawings and details shall be constructed in accordance with the local building code regulations, project engineering, and construction practices.*

*Design contained herein are protected by copyright, recipient acknowledges contents are property of Hobbs Building Systems, LLC., and shall be used only for construction purposes and not copied, used or reproduced, for any other purposes or projects without written permission from Hobbs Building Systems, LLC. all rights reserved. Hobbs Building Systems, LLC. 2009. Hobbs Building Systems, LLC reserves the right to make changes to the drawings/information shown without notice.*

**STANDARD CONTOUR DESIGN**  
 FLATWALL  
 FOAM PANEL - DETAILS

Date: 05/08/2009	Drawn By: S.K.V.	Scale: N.T.S.
Revision #: 2	DWG #: <b>ST-20.01</b>	
Revision Date: 02/10/2010		

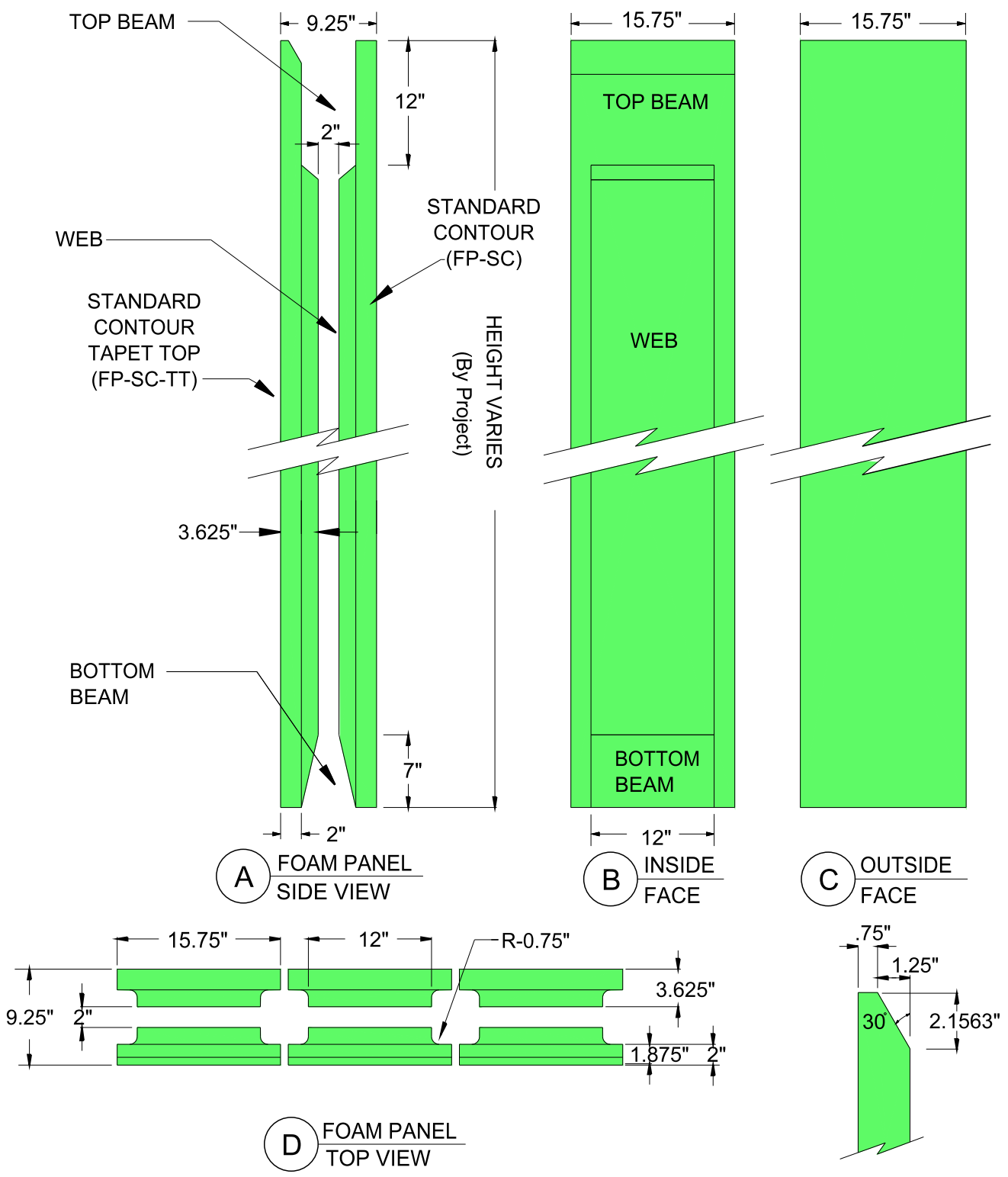

Vertical ICF Wall System

Tell: (515) 473-9255  
 Fax: (515) 974-4399  
 Toll free: 866-904-9255

All drawings and details shall be constructed in accordance with the local building code regulations, project engineering, and construction practices.

Design contained herein are protected by copyright, recipient acknowledges contents are property of Hobbs Building Systems, LLC., and shall be used only for construction purposes and not copied, used or reproduced, for any other purposes or projects without written permission from Hobbs Building Systems, LLC. all rights reserved. Hobbs Building Systems, LLC. 2009. Hobbs Building Systems, LLC reserves the right to make changes to the drawings/information shown without notice.

**STANDARD CONTOUR DETAILS**  
 STANDARD CONTOUR  
 FOAM PANEL - TAPER TOP - DETAILS

Date: 01/25/2010	Drawn By: S.K.V.	Scale: N.T.S.
Revision #: 1	DWG #: <b>ST-20.02</b>	
Revision Date: 02/18/2010		

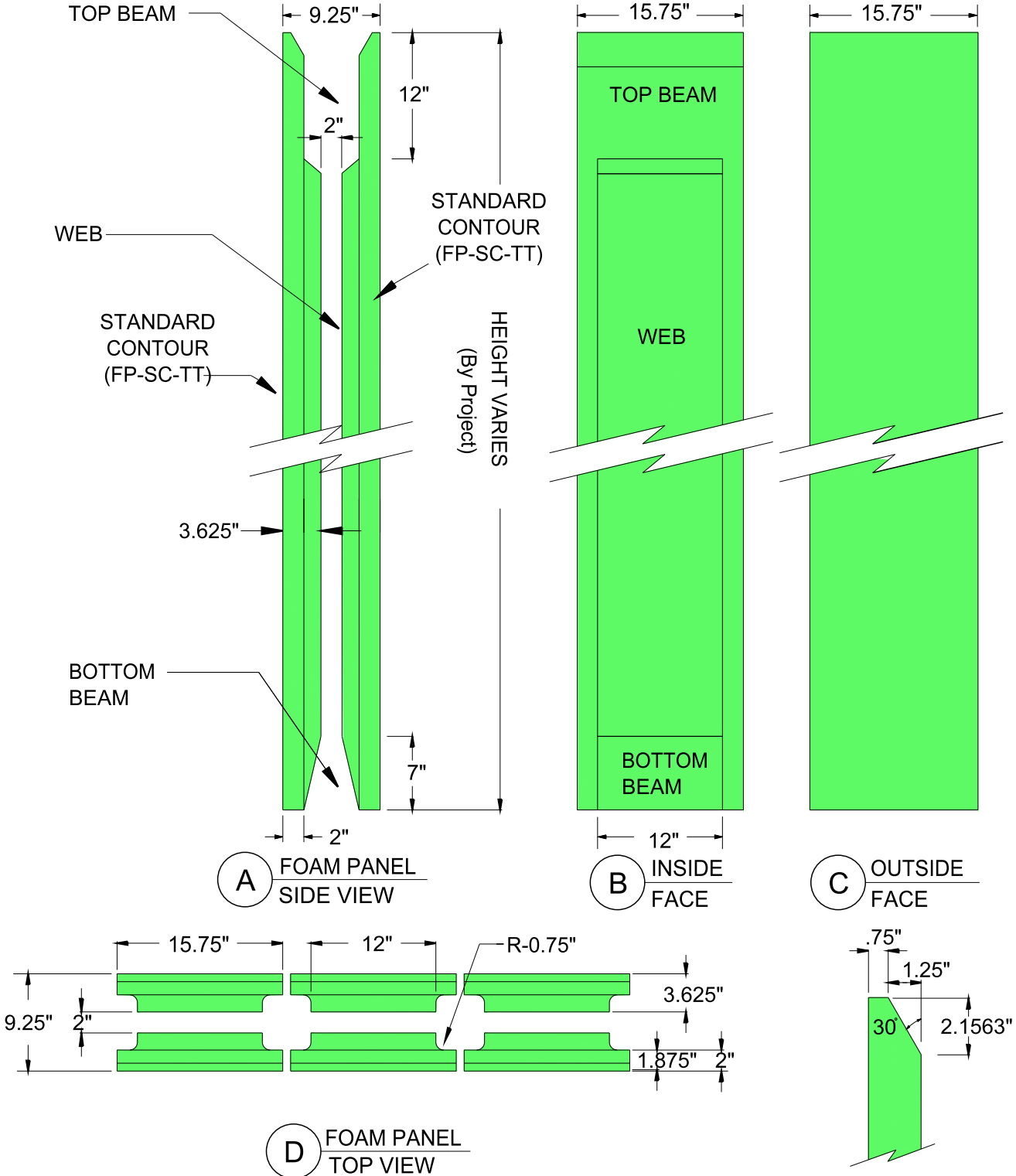

**HOBBS**

Vertical ICF Wall System

Tell: (515) 473-9255  
 Fax: (515) 974-4399  
 Toll free: 866-904-9255

All drawings and details shall be constructed in accordance with the local building code regulations, project engineering, and construction practices.

Design contained herein are protected by copyright, recipient acknowledges contents are property of Hobbs Building Systems, LLC, and shall be used only for construction purposes and not copied, used or reproduced, for any other purposes or projects without written permission from Hobbs Building Systems, LLC. all rights reserved. Hobbs Building Systems, LLC. 2009. Hobbs Building Systems, LLC reserves the right to make changes to the drawings/information shown without notice.

**STANDARD CONTOUR DETAILS**

**STANDARD CONTOUR  
 FOAM PANEL - DOUBLE TAPER TOP - DETAILS**

Date: 01/25/2010	Drawn By: S.K.V.	Scale: N.T.S.
Revision #: 1	DWG #: <b>ST-20.03</b>	
Revision Date: 02/18/2010		

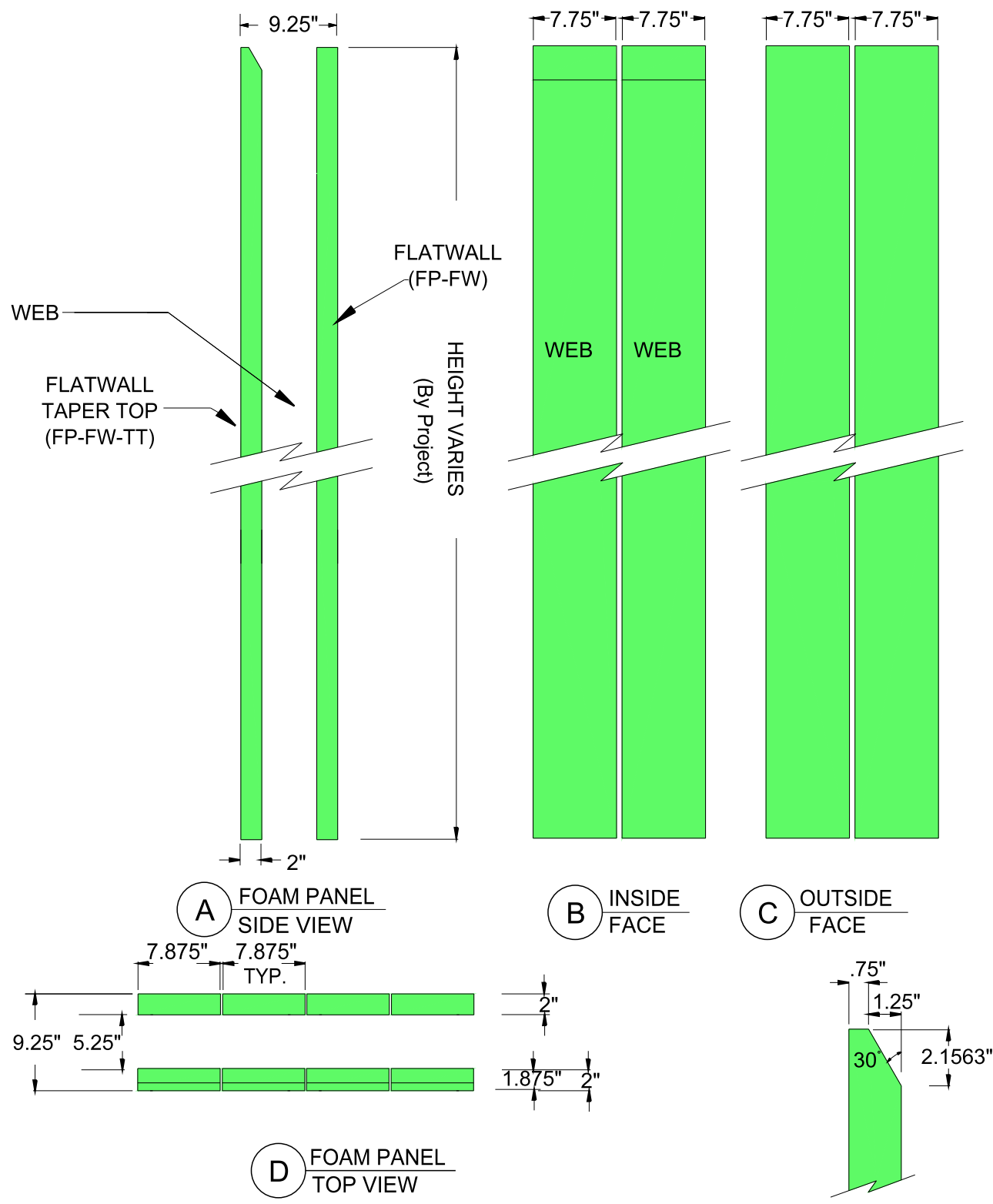

Vertical ICF Wall System

Tell: (515) 473-9255  
 Fax: (515) 974-4399  
 Toll free: 866-904-9255

All drawings and details shall be constructed in accordance with the local building code regulations, project engineering, and construction practices.

Design contained herein are protected by copyright, recipient acknowledges contents are property of Hobbs Building Systems, LLC., and shall be used only for construction purposes and not copied, used or reproduced, for any other purposes or projects without written permission from Hobbs Building Systems, LLC. all rights reserved. Hobbs Building Systems, LLC. 2009. Hobbs Building Systems, LLC reserves the right to make changes to the drawings/information shown without notice.

**STANDARD CONTOUR DESIGN**  
**FLATWALL**  
**FOAM PANEL - TAPER TOP - DETAILS**

Date: 01/25/2010	Drawn By: S.K.V.	Scale: N.T.S.
Revision #: 1	DWG #: <b>ST-20.04</b>	
Revision Date: 02/18/2010		



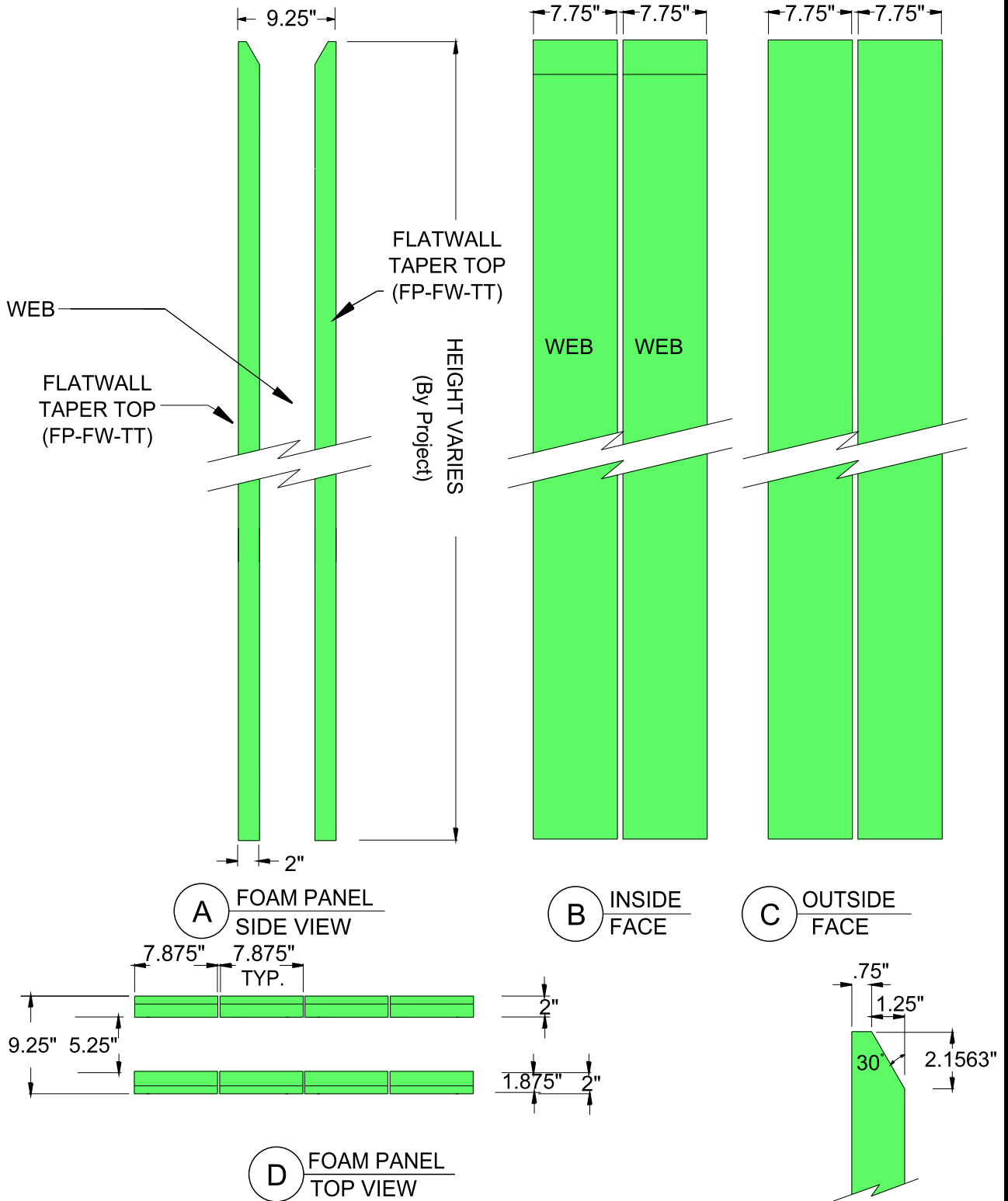

Vertical ICF Wall System

Tell: (515) 473-9255  
 Fax: (515) 974-4399  
 Toll free: 866-904-9255

All drawings and details shall be constructed in accordance with the local building code regulations, project engineering, and construction practices.

Design contained herein are protected by copyright, recipient acknowledges contents are property of Hobbs Building Systems, LLC., and shall be used only for construction purposes and not copied, used or reproduced, for any other purposes or projects without written permission from Hobbs Building Systems, LLC. all rights reserved. Hobbs Building Systems, LLC. 2009. Hobbs Building Systems, LLC reserves the right to make changes to the drawings/information shown without notice.

STANDARD CONTOUR DESIGN

FLATWALL  
 FOAM PANEL - DOUBLE TAPER TOP - DETAILS

Date: 01/25/2010	Drawn By: S.K.V.	Scale: N.T.S.
Revision #: 1	DWG #: <b>ST-20.05</b>	
Revision Date: 02/18/2010		

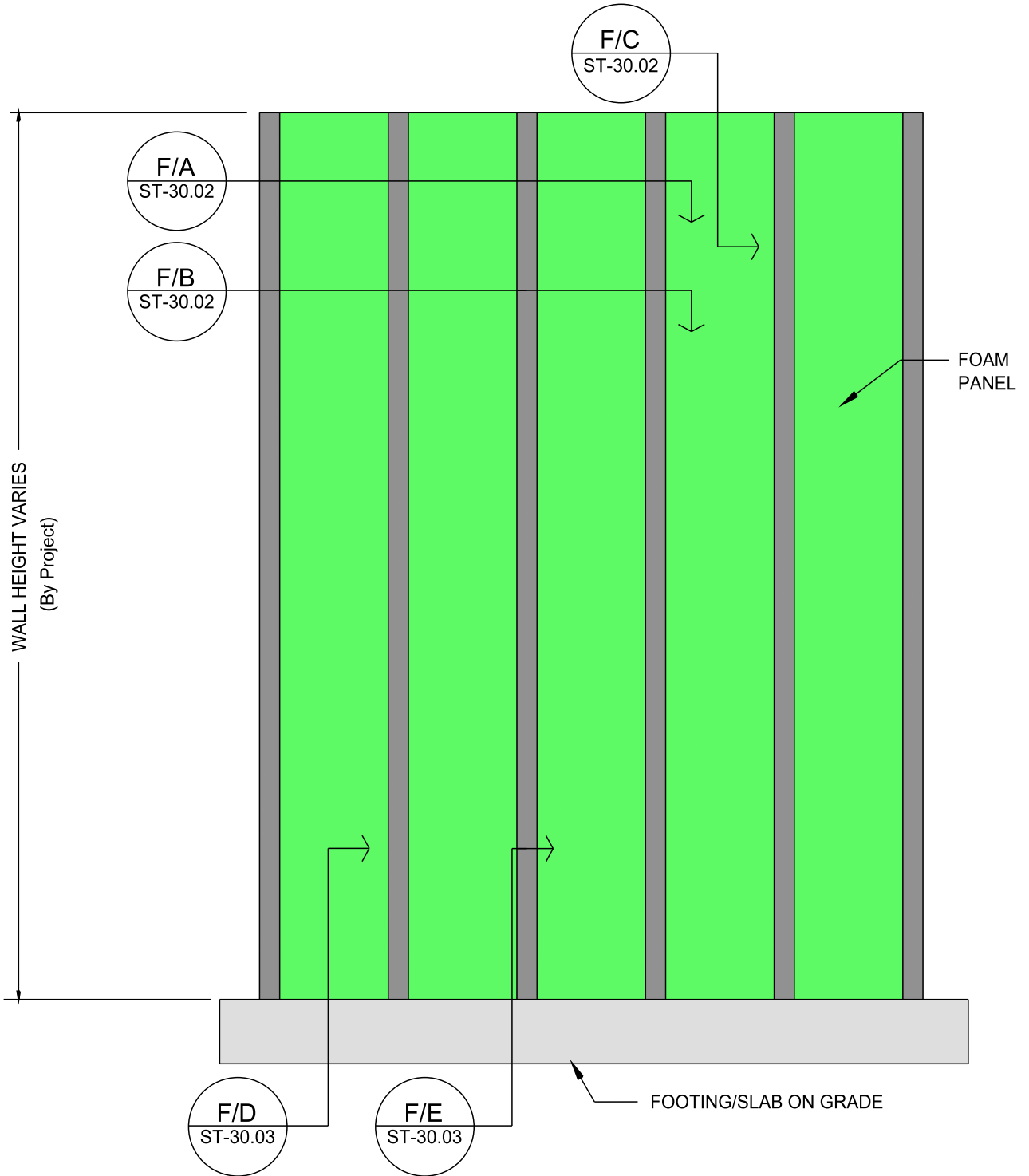

Vertical ICF Wall System

Tell: (515) 473-9255  
 Fax: (515) 974-4399  
 Toll free: 866-904-9255

All drawings and details shall be constructed in accordance with the local building code regulations, project engineering, and construction practices.

Design contained herein are protected by copyright, recipient acknowledges contents are property of Hobbs Building Systems, LLC., and shall be used only for construction purposes and not copied, used or reproduced, for any other purposes or projects without written permission from Hobbs Building Systems, LLC. 2009. Hobbs Building Systems, LLC reserves the right to make changes to the drawings/information shown without notice.

STANDARD CONTOUR DESIGN

ASSEMBLED FORM ELEVATION  
 - FOUNDATION ONLY

Date: 05/08/2009	Drawn By: S.K.V.	Scale: N.T.S.
Revision #: 2	DWG #: <b>ST-30.00</b>	
Revision Date: 01/11/2010		

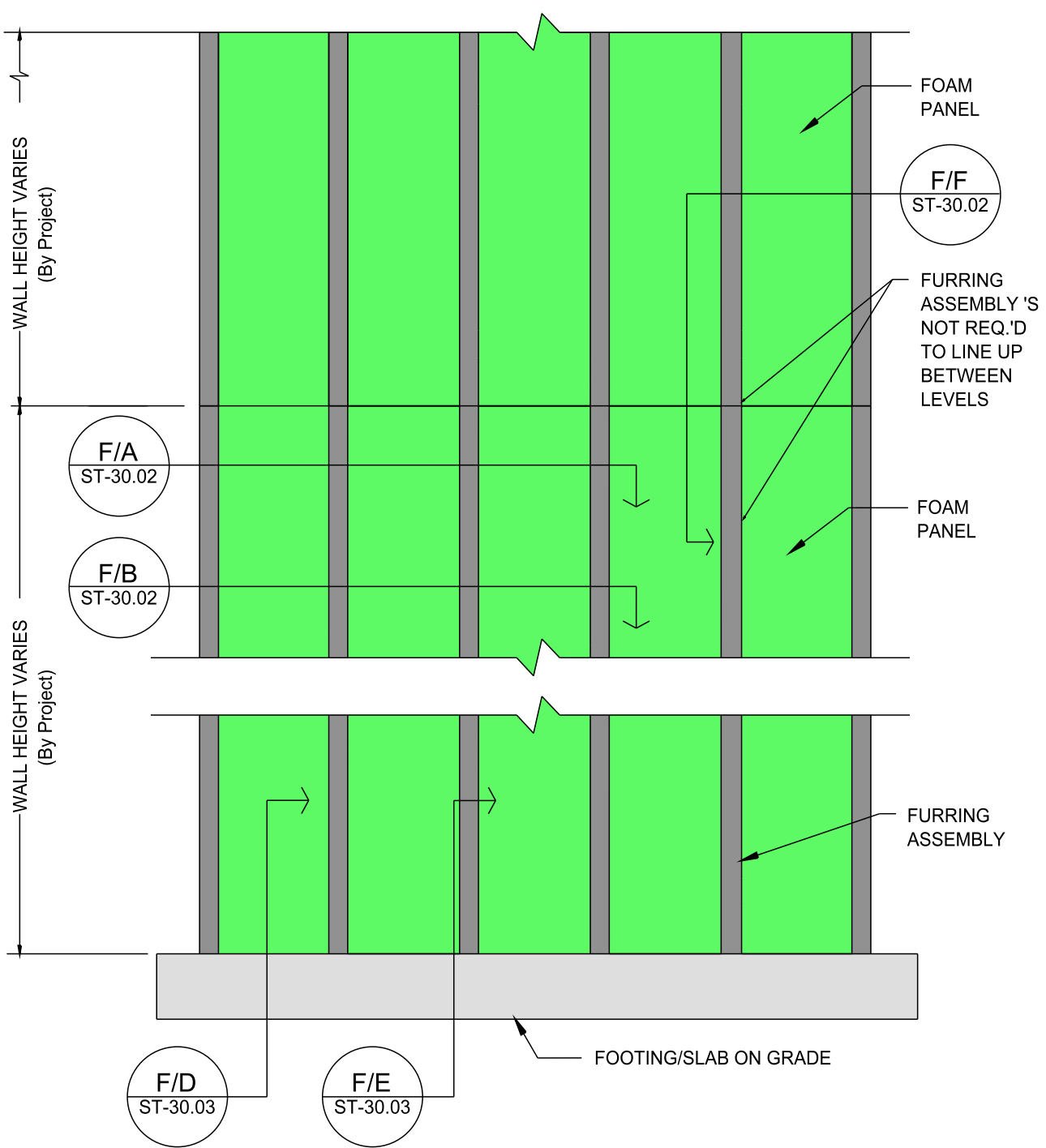

**Vertical ICF Wall System**

Tell: (515) 473-9255  
 Fax: (515) 974-4399  
 Toll free: 866-904-9255

*All drawings and details shall be constructed in accordance with the local building code regulations, project engineering, and construction practices.*

*Design contained herein are protected by copyright, recipient acknowledges contents are property of Hobbs Building Systems, LLC., and shall be used only for construction purposes and not copied, used or reproduced, for any other purposes or projects without written permission from Hobbs Building Systems, LLC. all rights reserved. Hobbs Building Systems, LLC. 2009. Hobbs Building Systems, LLC reserves the right to make changes to the drawings/information shown without notice.*

**STADARD CONTOUR DESIGN  
 ASSEMBLED FORM ELEVATION  
 - MULTI LEVEL**

Date: 05/08/2009	Drawn By: S.K.V.	Scale: N.T.S.
Revision #: 2	DWG #: <b>ST-30.01</b>	
Revision Date: 01/11/2010		

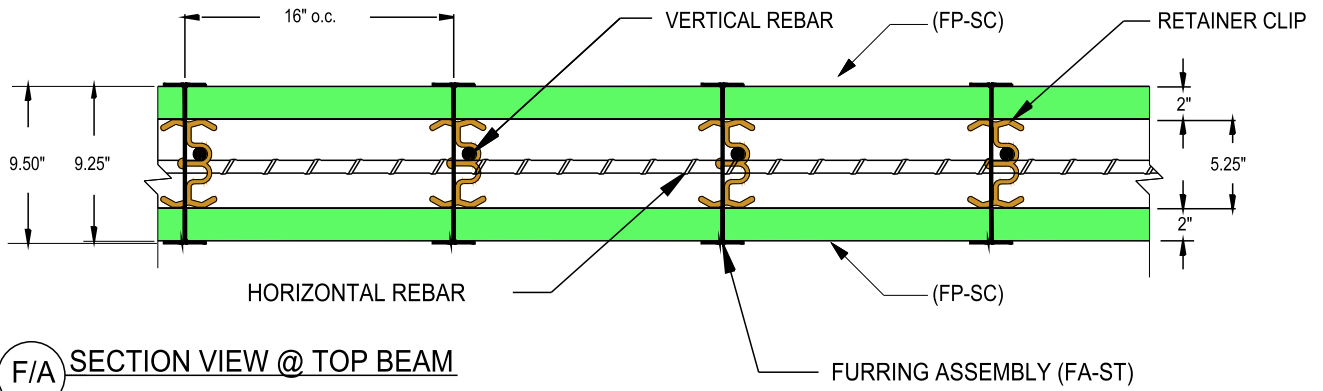

F/A SECTION VIEW @ TOP BEAM

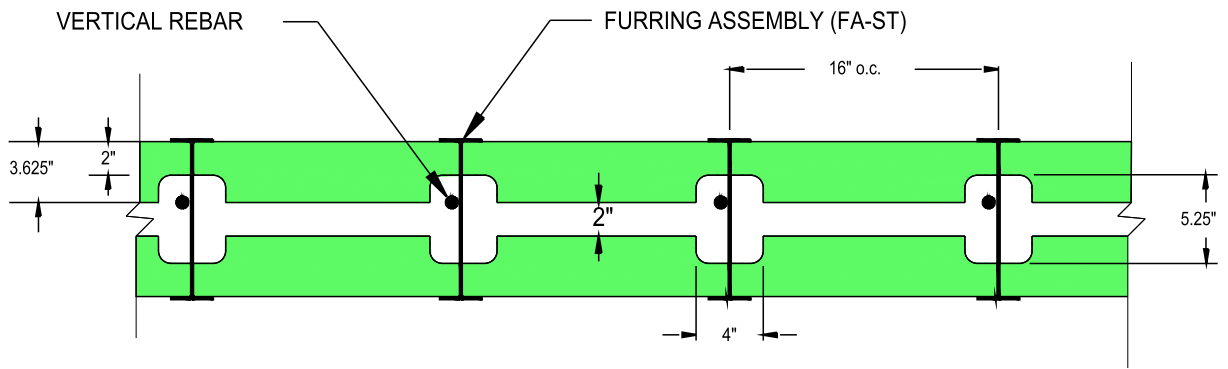

F/B SECTION VIEW @ COLUMNS & WEB

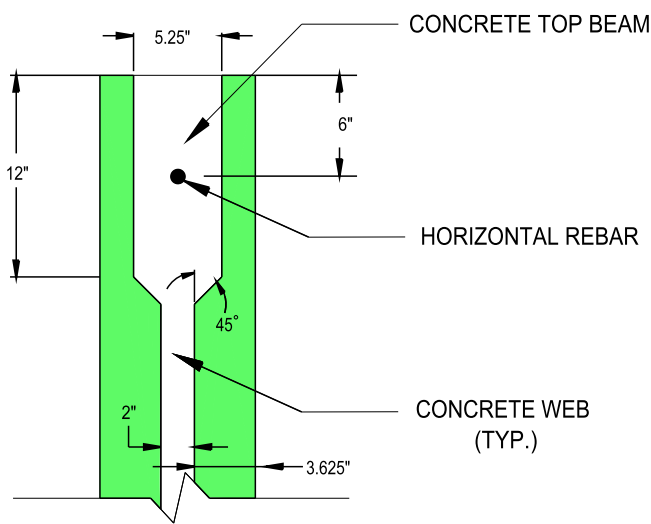

F/C SECTION VIEW @ TOP BEAM & WEB

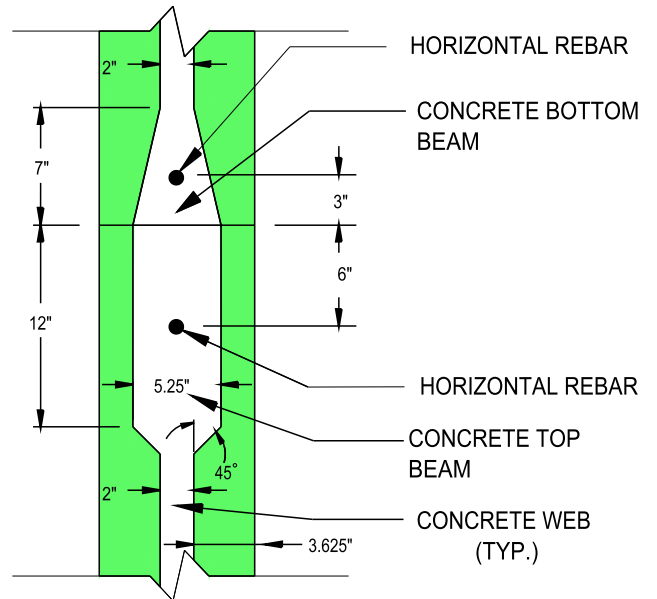

F/F SECTION VIEW @ TOP BEAM & WEB

NOTE: "DRAWINGS ARE EXAMPLES ONLY. REFER TO PROJECT ENGINEERING FOR EXACT SPECIFICATIONS, SUCH AS, REBAR SIZE AND PLACEMENT LOCATIONS"



Vertical ICF Wall System

Tell: (515) 473-9255  
 Fax: (515) 974-4399  
 Toll free: 866-904-9255

All drawings and details shall be constructed in accordance with the local building code regulations, project engineering, and construction practices.

Design contained herein are protected by copyright, recipient acknowledges contents are property of Hobbs Building Systems, LLC., and shall be used only for construction purposes and not copied, used or reproduced, for any other purposes or projects without written permission from Hobbs Building Systems, LLC. all rights reserved. Hobbs Building Systems, LLC. 2009. Hobbs Building Systems, LLC reserves the right to make changes to the drawings/information shown without notice.

STANDARD CONTOUR DESIGN

ASSEMBLED FORM  
 - SECTIONS F,G,H,&I

Date: 05/08/2009	Drawn By: S.K.V.	Scale: N.T.S.
Revision #: 2	DWG #: <b>ST-30.02</b>	
Revision Date: 01/11/2010		

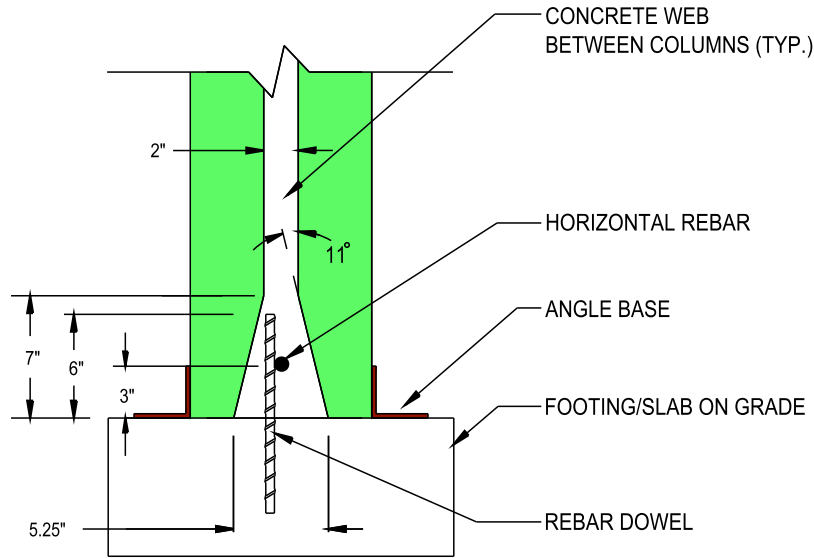

F/D SECTION VIEW @ BOTTOM BEAM & WEB

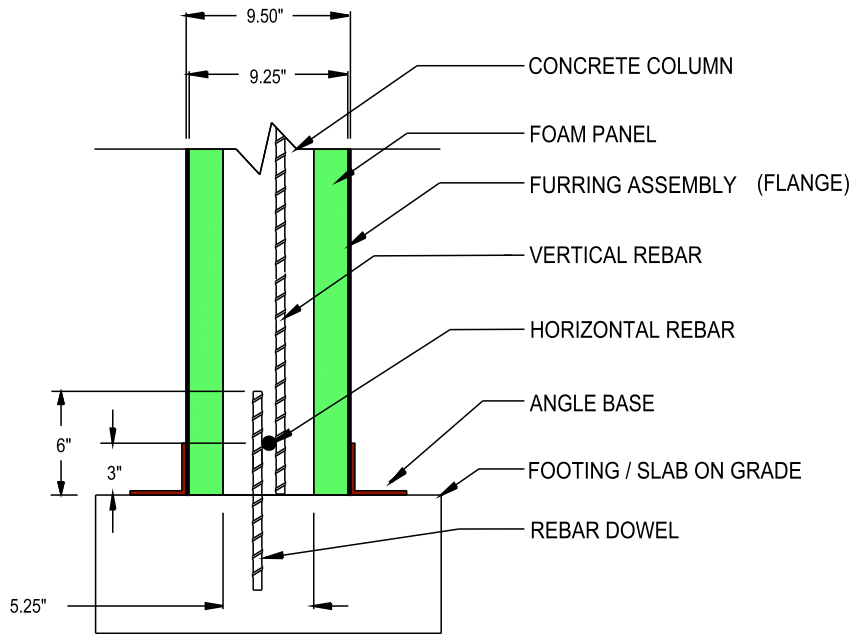

F/E SECTION VIEW @ BOTTOM BEAM & COLUMN

NOTE: "DRAWINGS ARE EXAMPLES ONLY. REFER TO PROJECT ENGINEERING FOR EXACT SPECIFICATIONS, SUCH AS, REBAR SIZE AND PLACEMENT LOCATIONS"



Vertical ICF Wall System

Tell: (515) 473-9255  
Fax: (515) 974-4399  
Toll free: 866-904-9255

All drawings and details shall be constructed in accordance with the local building code regulations, project engineering, and construction practices.

Design contained herein are protected by copyright, recipient acknowledges contents are property of Hobbs Building Systems, LLC., and shall be used only for construction purposes and not copied, used or reproduced, for any other purposes or projects without written permission from Hobbs Building Systems, LLC. all rights reserved. Hobbs Building Systems, LLC. 2009. Hobbs Building Systems, LLC reserves the right to make changes to the drawings/information shown without notice.

STANDARD CONTOUR DESIGN

ASSEMBLE FORM  
- SECTION J & K

Date: 05/08/2009	Drawn By: S.K.V.	Scale: N.T.S.
Revision #: 2	DWG #: <b>ST-30.03</b>	
Revision Date: 01/11/2010		

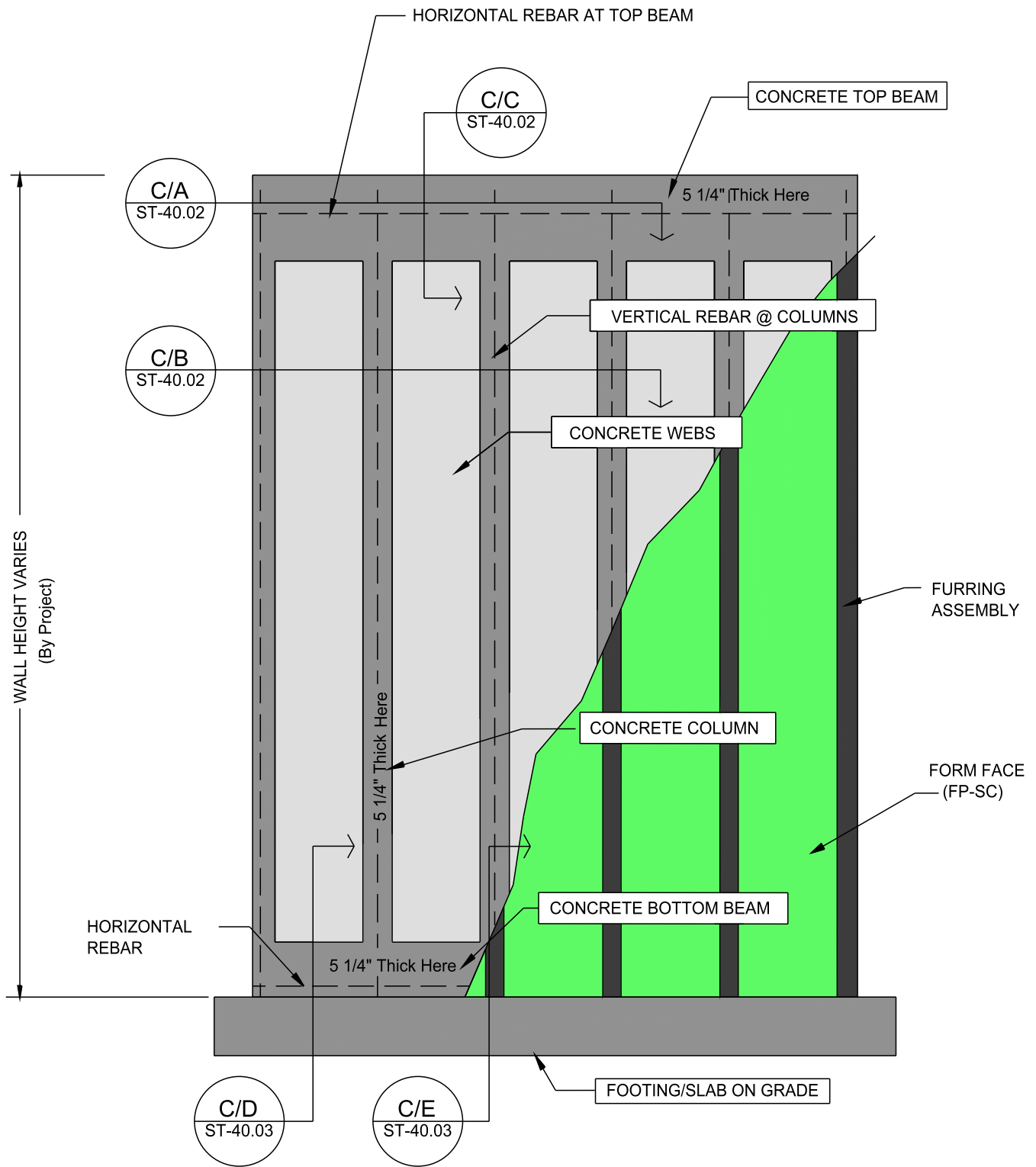

NOTE: "DRAWINGS ARE EXAMPLES ONLY. REFER TO PROJECT ENGINEERING FOR EXACT SPECIFICATIONS, SUCH AS, REBAR SIZE AND PLACEMENT LOCATIONS"



Vertical ICF Wall System

Tell: (515) 473-9255  
Fax: (515) 974-4399  
Toll free: 866-904-9255

All drawings and details shall be constructed in accordance with the local building code regulations, project engineering, and construction practices.

Design contained herein are protected by copyright, recipient acknowledges contents are property of Hobbs Building Systems, LLC., and shall be used only for construction purposes and not copied, used or reproduced, for any other purposes or projects without written permission from Hobbs Building Systems, LLC. all rights reserved. Hobbs Building Systems, LLC. 2009. Hobbs Building Systems, LLC reserves the right to make changes to the drawings/information shown without notice.

STANDARD CONTOUR DESIGN

CONCRETE STRUCTURE  
CUT-AWAY ELEVATION  
- FOUNDATION ONLY

Date: 05/08/2009	Drawn By: S.K.V.	Scale: N.T.S.
Revision #: 2	DWG #: <b>ST-40.00</b>	
Revision Date: 1/11/2010		

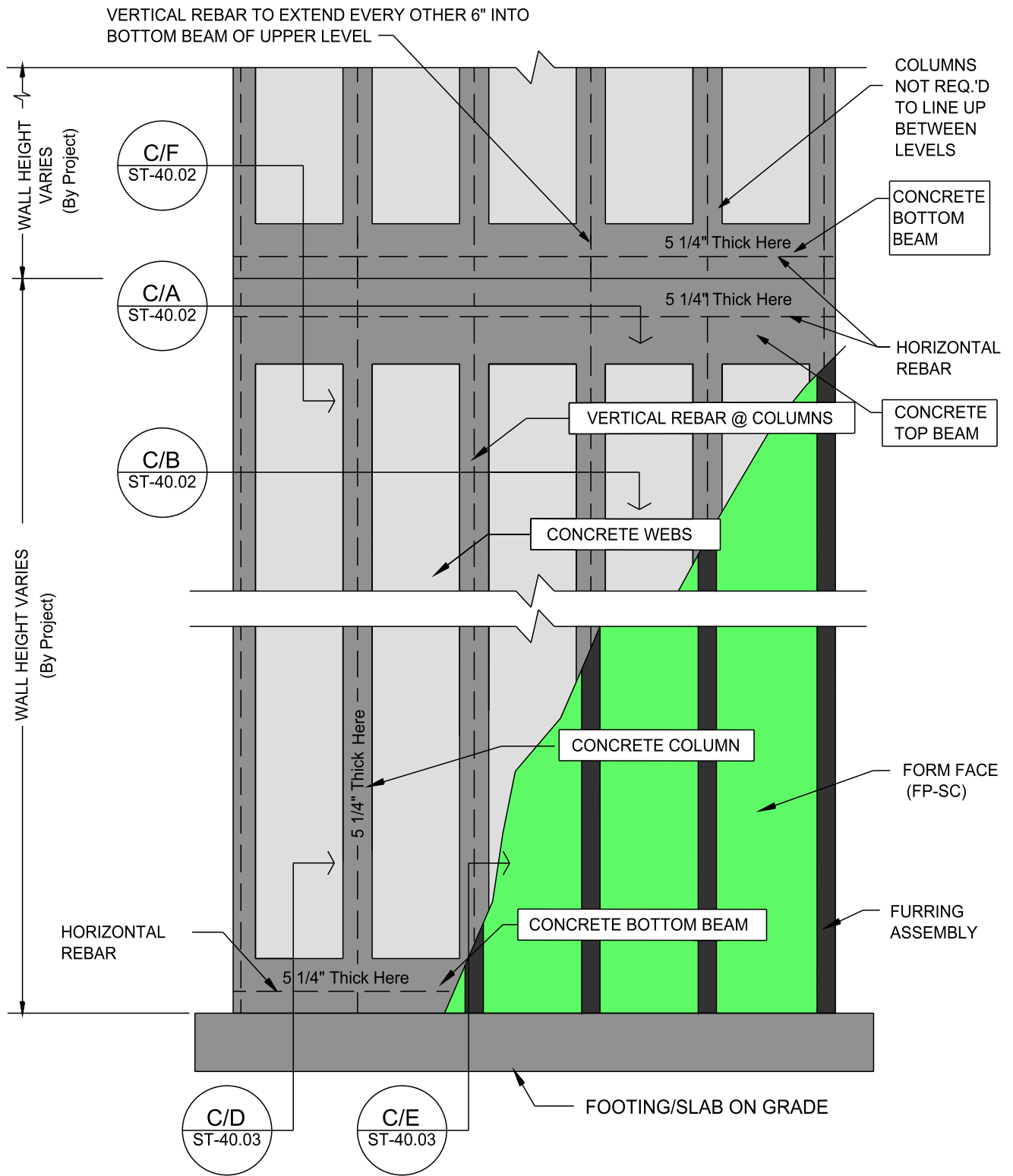

NOTE: "DRAWINGS ARE EXAMPLES ONLY. REFER TO PROJECT ENGINEERING FOR EXACT SPECIFICATIONS, SUCH AS, REBAR SIZE AND PLACEMENT LOCATIONS"



Vertical ICF Wall System

Tell: (515) 473-9255  
Fax: (515) 974-4399  
Toll free: 866-904-9255

All drawings and details shall be constructed in accordance with the local building code regulations, project engineering, and construction practices.

Design contained herein are protected by copyright, recipient acknowledges contents are property of Hobbs Building Systems, LLC., and shall be used only for construction purposes and not copied, used or reproduced, for any other purposes or projects without written permission from Hobbs Building Systems, LLC. all rights reserved. Hobbs Building Systems, LLC. 2009. Hobbs Building Systems, LLC reserves the right to make changes to the drawings/information shown without notice.

STANDARD CONTOUR DESIGN

CONCRETE STRUCTURE  
CUT-AWAY ELEVATION  
- MULTI LEVEL

Date: 05/08/2009	Drawn By: S.K.V.	Scale: N.T.S.
Revision #: 2	DWG #: <b>ST-40.01</b>	
Revision Date: 01/11/2010		

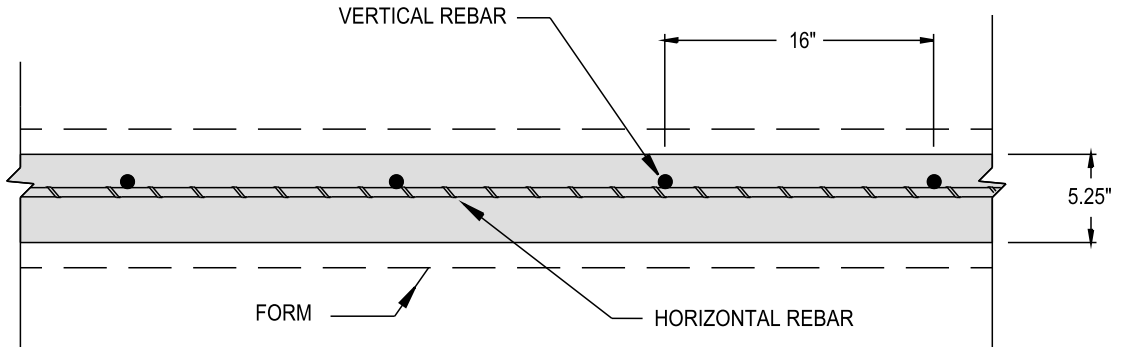

C/A SECTION VIEW OF CONCRETE @ TOP BEAM

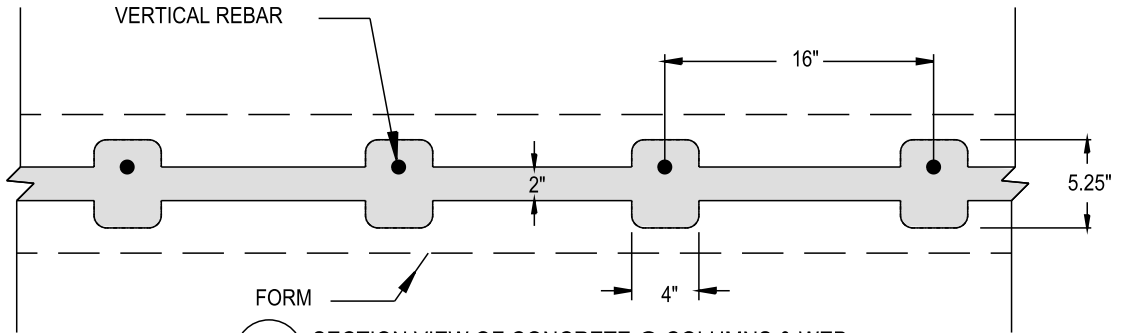

C/B SECTION VIEW OF CONCRETE @ COLUMNS & WEB

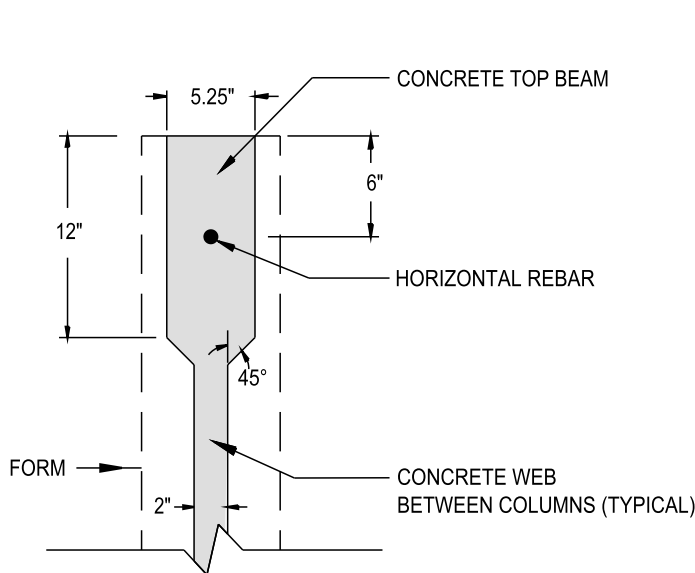

C/C SECTION VIEW OF CONCRETE @ TOP BEAM & WEB

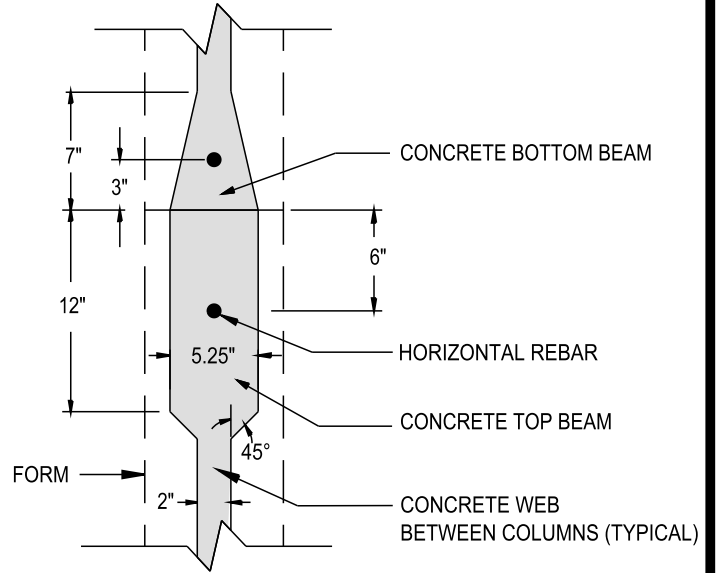

C/F SECTION VIEW OF CONCRETE @ TOP BEAM & BEAM

NOTE: "DRAWINGS ARE EXAMPLES ONLY. REFER TO PROJECT ENGINEERING FOR EXACT SPECIFICATIONS, SUCH AS, REBAR SIZE AND PLACEMENT LOCATIONS"



Vertical ICF Wall System

Tell: (515) 473-9255  
Fax: (515) 974-4399  
Toll free: 866-904-9255

All drawings and details shall be constructed in accordance with the local building code regulations, project engineering, and construction practices.

Design contained herein are protected by copyright, recipient acknowledges contents are property of Hobbs Building Systems, LLC., and shall be used only for construction purposes and not copied, used or reproduced, for any other purposes or projects without written permission from Hobbs Building Systems, LLC. 2009. Hobbs Building Systems, LLC reserves the right to make changes to the drawings/information shown without notice.

STANDARD CONTOUR DESIGN  
CONCRETE SECTIONS  
A, B, C, & D  
- WITHOUT FORMS

Date: 05/08/2009	Drawn By: S.K.V.	Scale: N.T.S.
Revision #: 2	DWG #: <b>ST-40.02</b>	
Revision Date: 01/11/2010		



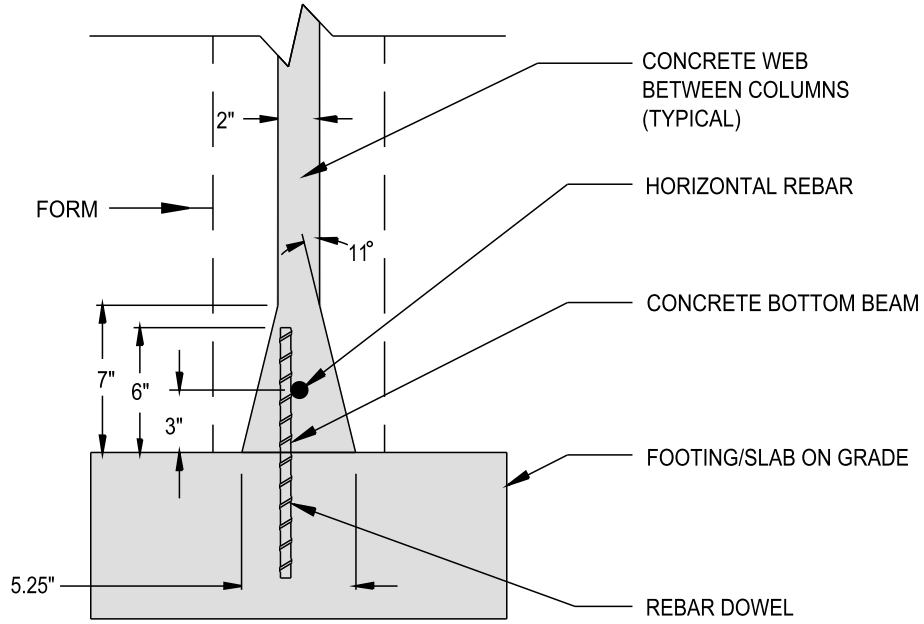

C/D SECTION VIEW @ BOTTOM BEAM & WEB

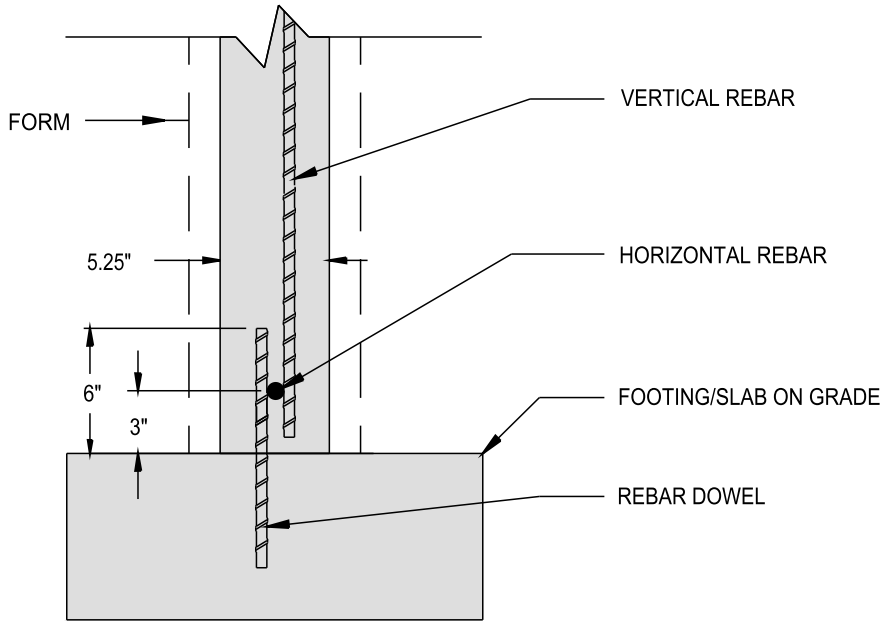

C/E SECTION VIEW @ COLUMN

NOTE: "DRAWINGS ARE EXAMPLES ONLY. REFER TO PROJECT ENGINEERING FOR EXACT SPECIFICATIONS, SUCH AS, REBAR SIZE AND PLACEMENT LOCATIONS"



Vertical ICF Wall System

Tell: (515) 473-9255  
Fax: (515) 974-4399  
Toll free: 866-904-9255

All drawings and details shall be constructed in accordance with the local building code regulations, project engineering, and construction practices.

Design contained herein are protected by copyright, recipient acknowledges contents are property of Hobbs Building Systems, LLC, and shall be used only for construction purposes and not copied, used or reproduced, for any other purposes or projects without written permission from Hobbs Building Systems, LLC. all rights reserved. Hobbs Building Systems, LLC. 2009. Hobbs Building Systems, LLC reserves the right to make changes to the drawings/information shown without notice.

STANDARD CONTOUR DESIGN

CONCRETE SECTIONS  
E & F - WITHOUT FORMS

Date: 05/08/2009	Drawn By: S.K.V.	Scale: N.T.S.
Revision #: 2	DWG #: <b>ST-40.03</b>	
Revision Date: 01/11/2010		

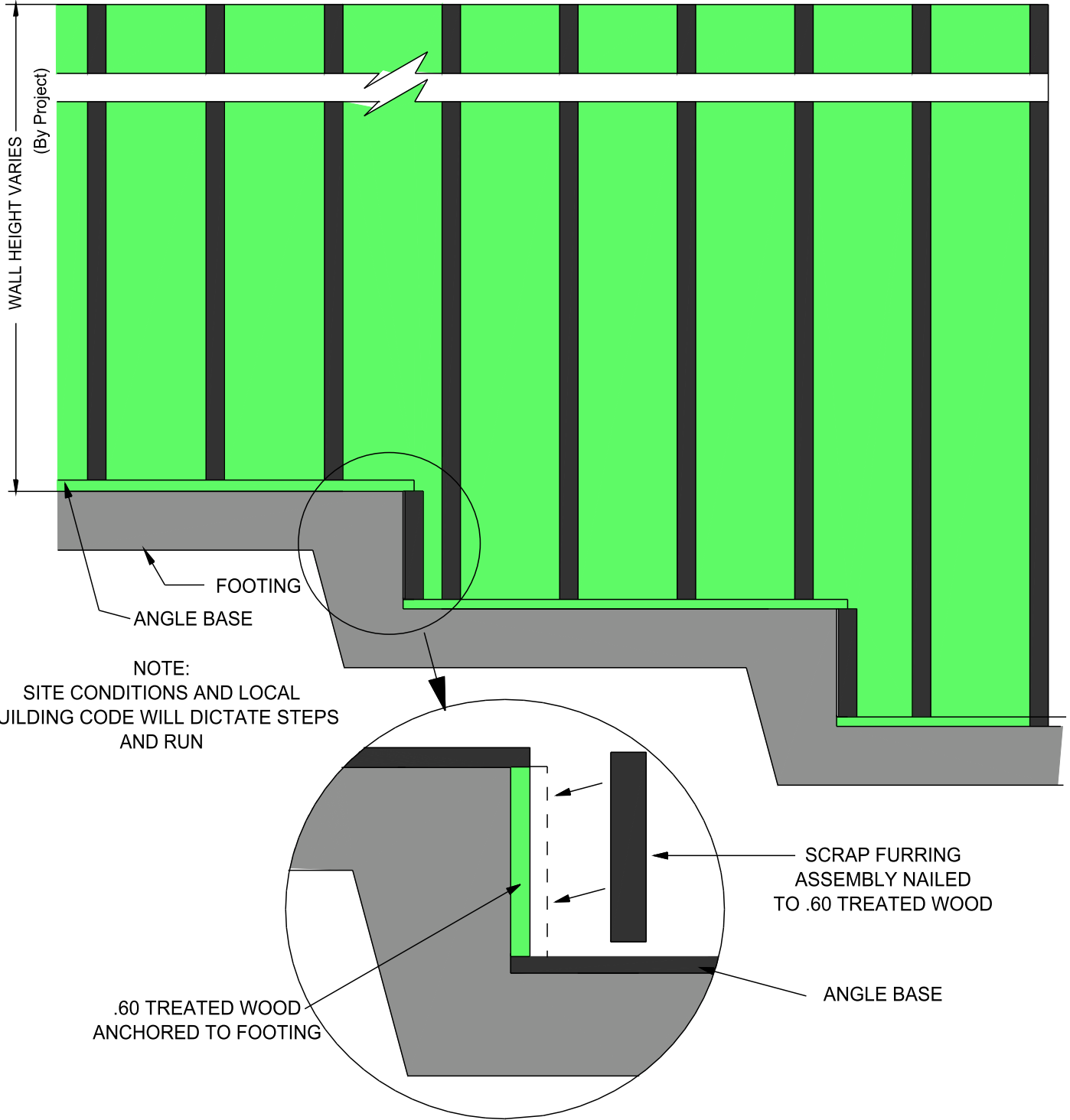

NOTE: "DRAWINGS ARE EXAMPLES ONLY. REFER TO PROJECT ENGINEERING FOR EXACT SPECIFICATIONS, SUCH AS, REBAR SIZE AND PLACEMENT LOCATIONS"



Vertical ICF Wall System

Tell: (515) 473-9255  
Fax: (515) 974-4399  
Toll free: 866-904-9255

All drawings and details shall be constructed in accordance with the local building code regulations, project engineering, and construction practices.

Design contained herein are protected by copyright, recipient acknowledges contents are property of Hobbs Building Systems, LLC., and shall be used only for construction purposes and not copied, used or reproduced, for any other purposes or projects without written permission from Hobbs Building Systems, LLC. all rights reserved. Hobbs Building Systems, LLC. 2009. Hobbs Building Systems, LLC reserves the right to make changes to the drawings/information shown without notice.

**STANDARD CONTOUR DESIGN**  
CONCRETE STRUCTURE  
STEPPED FOOTING

Date: 05/08/2009	Drawn By: S.K.V.	Scale: N.T.S.
Revision #: 2	DWG #: <b>ST-40.04</b>	
Revision Date: 02/23/2010		

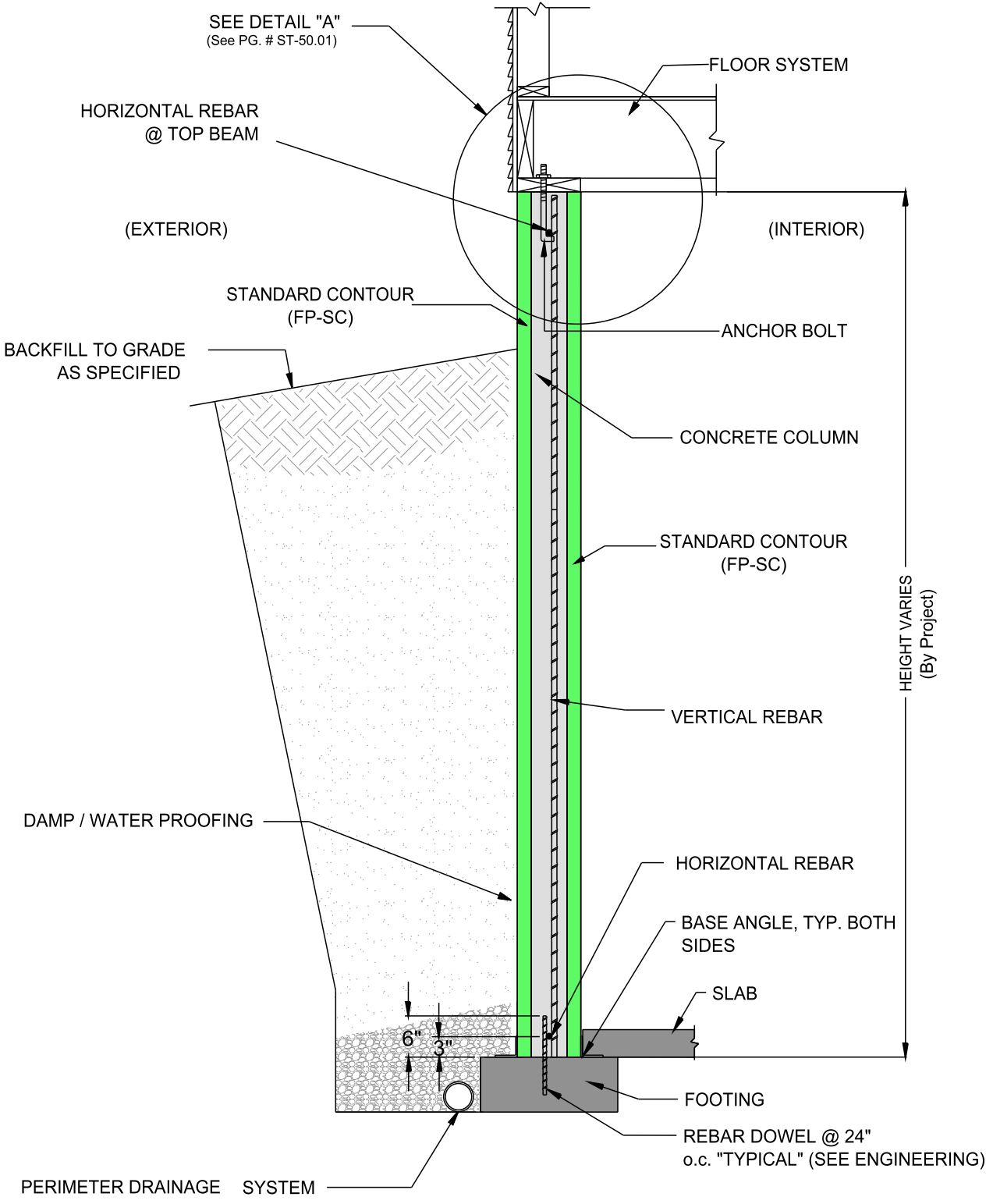

NOTE: "DRAWINGS ARE EXAMPLES ONLY. REFER TO PROJECT ENGINEERING FOR EXACT SPECIFICATIONS, SUCH AS, REBAR SIZE AND PLACEMENT LOCATIONS"



Vertical ICF Wall System

Tell: (515) 473-9255  
 Fax: (515) 974-4399  
 Toll free: 866-904-9255

*All drawings and details shall be constructed in accordance with the local building code regulations, project engineering, and construction practices.*

*Design contained herein are protected by copyright, recipient acknowledges contents are property of Hobbs Building Systems, LLC., and shall be used only for construction purposes and not copied, used or reproduced, for any other purposes or projects without written permission from Hobbs Building Systems, LLC. all rights reserved. Hobbs Building Systems, LLC. 2009. Hobbs Building Systems, LLC reserves the right to make changes to the drawings/information shown without notice.*

**STANDARD CONTOUR DESIGN**  
 FOUNDATION ONLY  
 WALL SECTION @ COLUMN

Date: 05/08/2009	Drawn By: S.K.V.	Scale: N.T.S.
Revision #: 1	DWG #:	
Revision Date: 12/11/2009	<b>ST-50.00</b>	

HORIZONTAL REBAR @ TOP BEAM

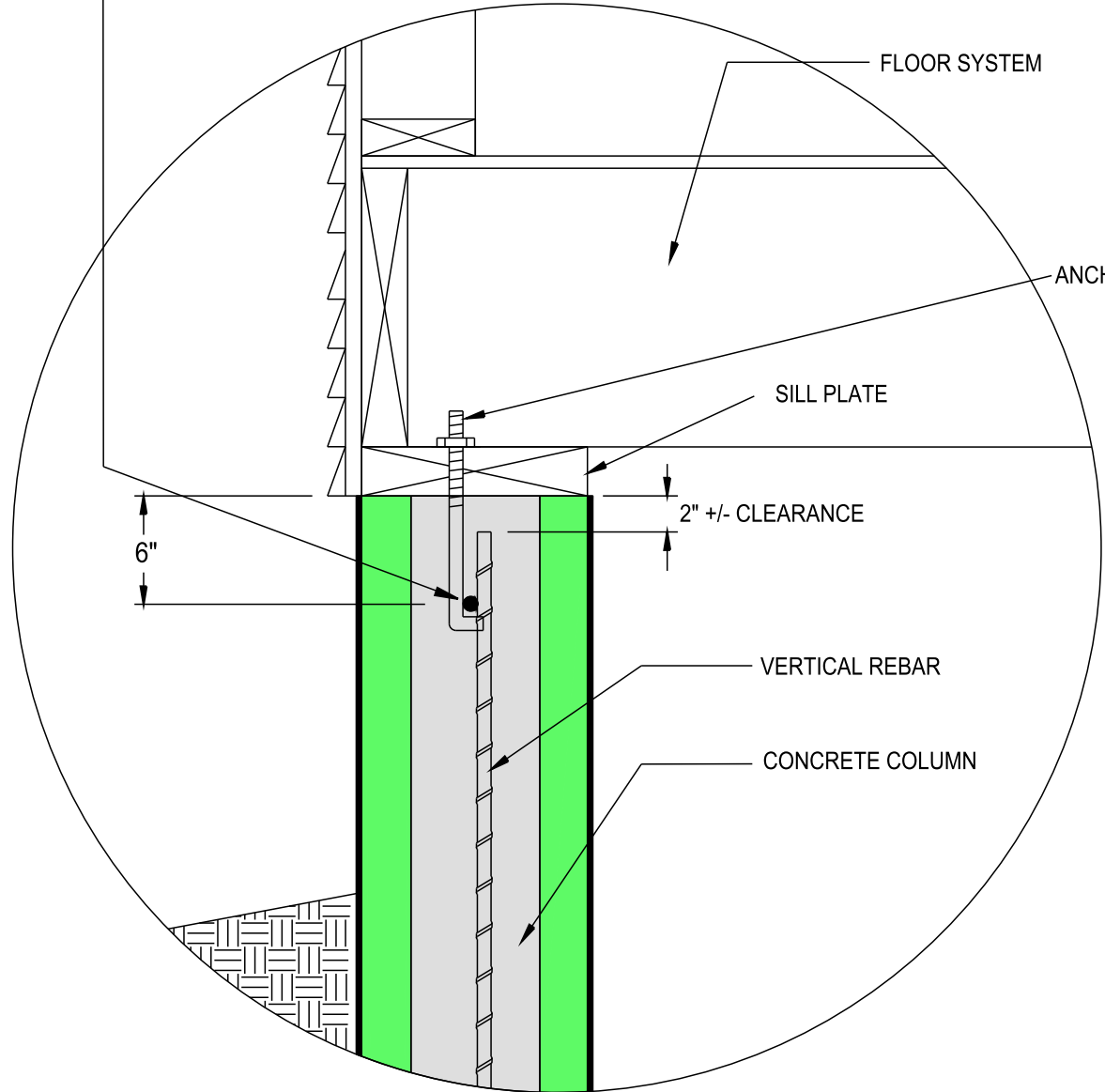

FLOOR SYSTEM

ANCHOR BOLT

SILL PLATE

2" +/- CLEARANCE

VERTICAL REBAR

CONCRETE COLUMN

### FOUNDATION ONLY WALL SECTION @ COLUMN - DETAIL "A"

NOTE: "DRAWINGS ARE EXAMPLES ONLY. REFER TO PROJECT ENGINEERING FOR EXACT SPECIFICATIONS, SUCH AS, REBAR SIZE AND PLACEMENT LOCATIONS"



Vertical ICF Wall System

Tell: (515) 473-9255  
Fax: (515) 974-4399  
Toll free: 866-904-9255

*All drawings and details shall be constructed in accordance with the local building code regulations, project engineering, and construction practices.*

*Design contained herein are protected by copyright, recipient acknowledges contents are property of Hobbs Building Systems, LLC., and shall be used only for construction purposes and not copied, used or reproduced, for any other purposes or projects without written permission from Hobbs Building Systems, LLC. All rights reserved. Hobbs Building Systems, LLC. 2009. Hobbs Building Systems, LLC reserves the right to make changes to the drawings/information shown without notice.*

STANDARD CONTOUR DESIGN

FOUNDATION ONLY  
WALL SECTION @  
COLUMN - DETAIL "A"

Date:  
05/08/2009

Drawn By:  
S.K.V.

Scale:  
N.T.S.

Revision #:  
1

DWG #:

Revision Date:  
12/11/2009

**ST-50.01**

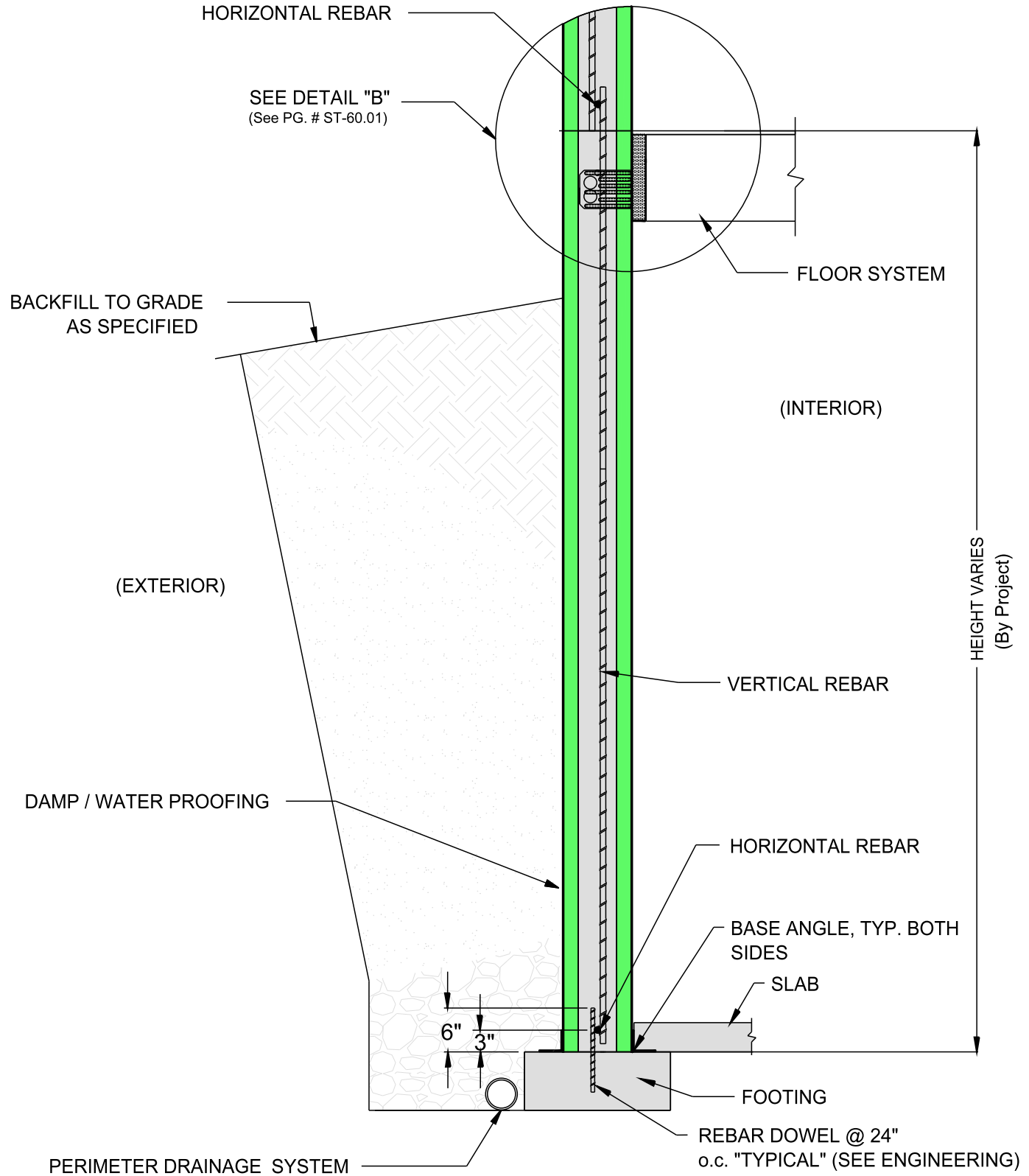

HEIGHT VARIES (By Project)

NOTE: "DRAWINGS ARE EXAMPLES ONLY. REFER TO PROJECT ENGINEERING FOR EXACT SPECIFICATIONS, SUCH AS, REBAR SIZE AND PLACEMENT LOCATIONS"



Vertical ICF Wall System

Tell: (515) 473-9255  
Fax: (515) 974-4399  
Toll free: 866-904-9255

All drawings and details shall be constructed in accordance with the local building code regulations, project engineering, and construction practices.

Design contained herein are protected by copyright, recipient acknowledges contents are property of Hobbs Building Systems, LLC., and shall be used only for construction purposes and not copied, used or reproduced, for any other purposes or projects without written permission from Hobbs Building Systems, LLC. all rights reserved. Hobbs Building Systems, LLC. 2009. Hobbs Building Systems, LLC reserves the right to make changes to the drawings/information shown without notice.

STANDARD CONTOUR DESIGN  
FOUNDATION & UPPER LEVEL  
WALL SECTION @ COLUMN

Date: 05/08/2009	Drawn By: S.K.V.	Scale: N.T.S.
Revision #: 1	DWG #: <b>ST-50.02</b>	
Revision Date: 12/11/2009		

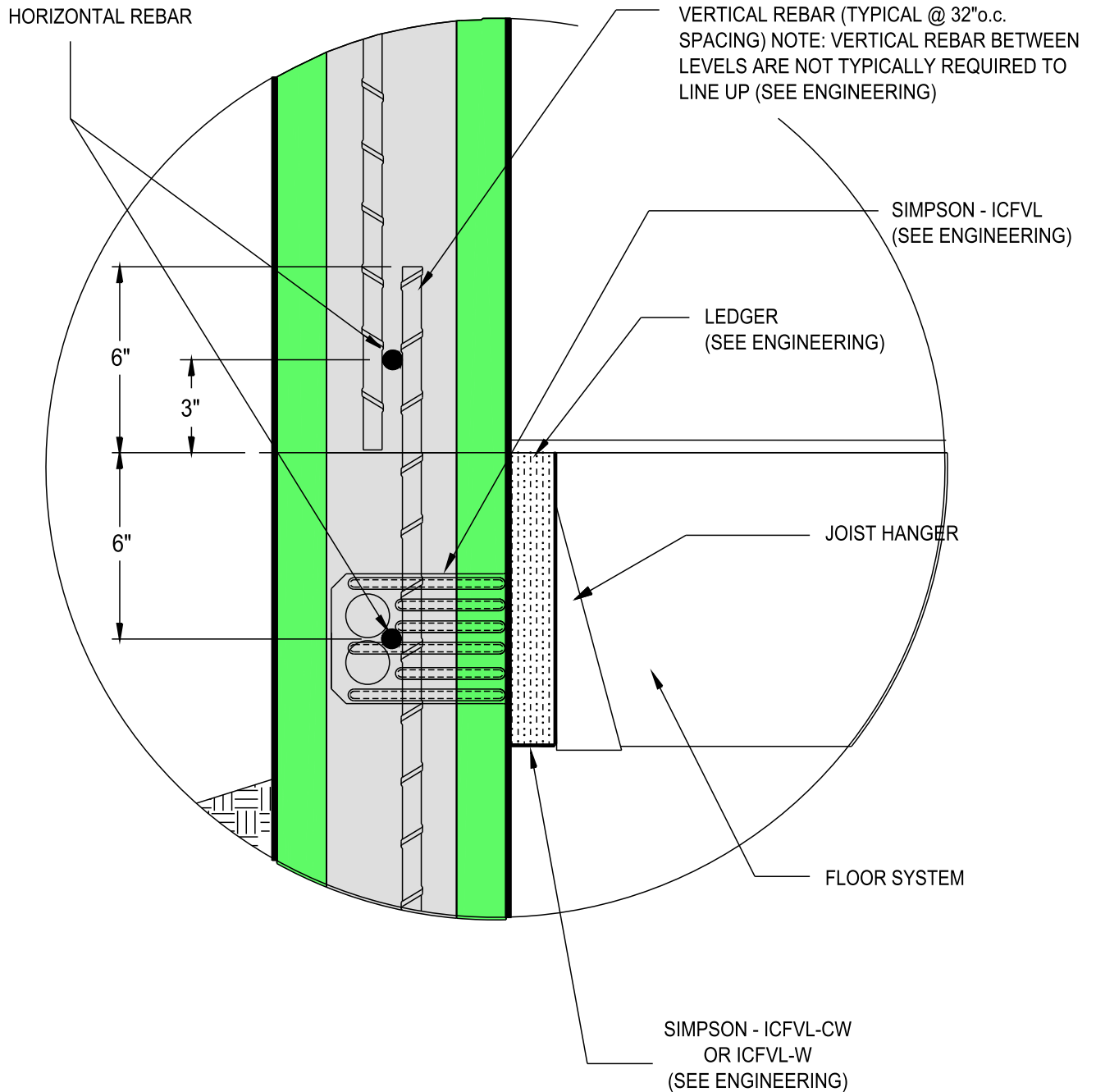

### FOUNDATION & UPPER LEVEL @ COLUMN - DETAIL "B"

NOTE: "DRAWINGS ARE EXAMPLES ONLY. REFER TO PROJECT ENGINEERING FOR EXACT SPECIFICATIONS, SUCH AS, REBAR SIZE AND PLACEMENT LOCATIONS"



Vertical ICF Wall System

Tell: (515) 473-9255  
Fax: (515) 974-4399  
Toll free: 866-904-9255

All drawings and details shall be constructed in accordance with the local building code regulations, project engineering, and construction practices.

Design contained herein are protected by copyright, recipient acknowledges contents are property of Hobbs Building Systems, LLC., and shall be used only for construction purposes and not copied, used or reproduced, for any other purposes or projects without written permission from Hobbs Building Systems, LLC. all rights reserved. Hobbs Building Systems, LLC. 2009. Hobbs Building Systems, LLC reserves the right to make changes to the drawings/information shown without notice.

STANDARD CONTOUR DESIGN  
FOUNDATION & UPPER LEVEL  
WALL SECTION  
@ COLUMN - DETAIL "B"

Date: 05/08/2009	Drawn By: S.K.V.	Scale: N.T.S.
Revision #: 1	DWG #: <b>ST-50.03</b>	
Revision Date: 12/11/2009		

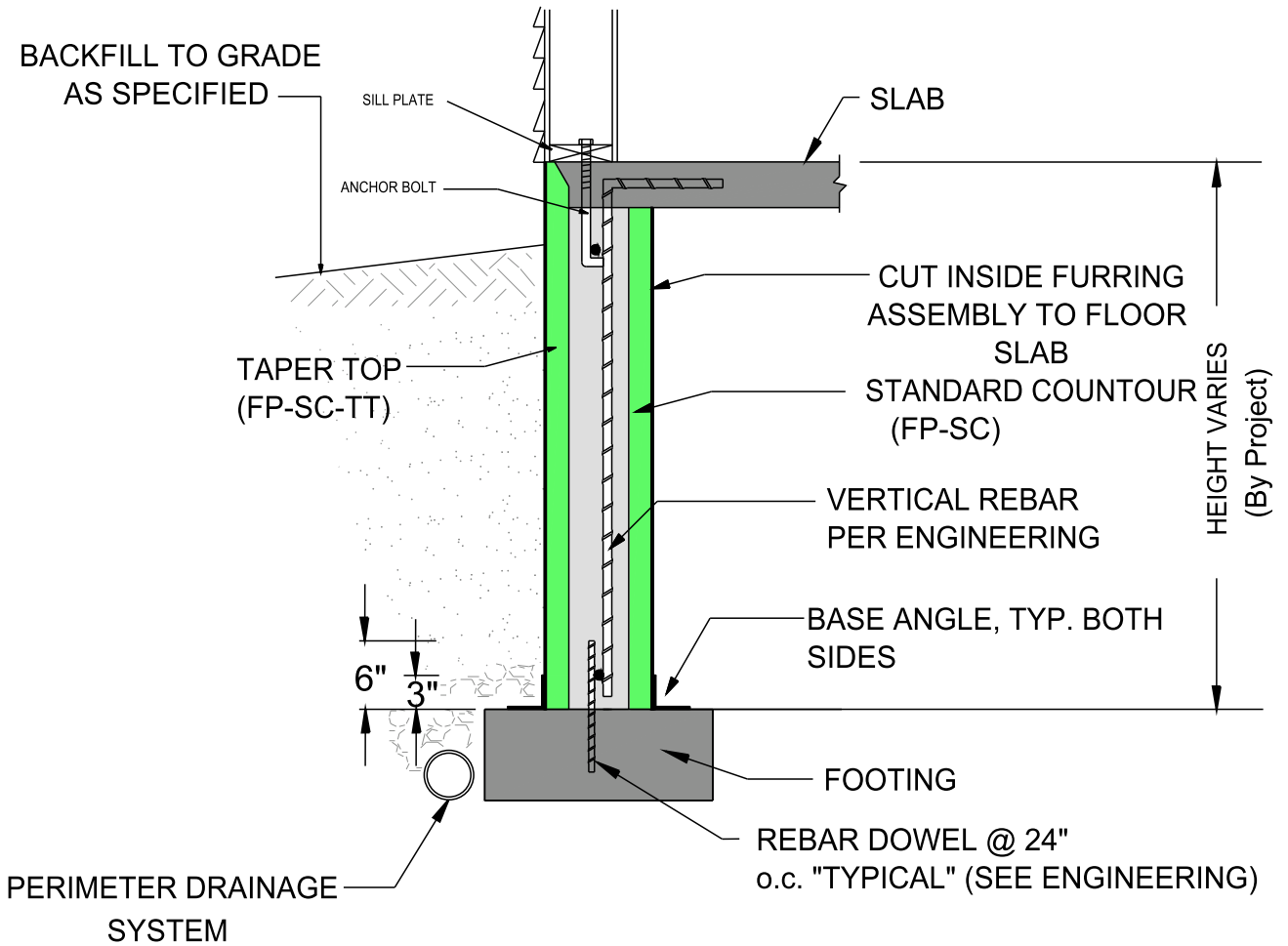

NOTE: "DRAWINGS ARE EXAMPLES ONLY. REFER TO PROJECT ENGINEERING FOR EXACT SPECIFICATIONS, SUCH AS, REBAR SIZE AND PLACEMENT LOCATIONS"



Vertical ICF Wall System

Tell: (515) 473-9255  
 Fax: (515) 974-4399  
 Toll free: 866-904-9255

All drawings and details shall be constructed in accordance with the local building code regulations, project engineering, and construction practices.

Design contained herein are protected by copyright, recipient acknowledges contents are property of Hobbs Building Systems, LLC., and shall be used only for construction purposes and not copied, used or reproduced, for any other purposes or projects without written permission from Hobbs Building Systems, LLC. all rights reserved. Hobbs Building Systems, LLC. 2009. Hobbs Building Systems, LLC reserves the right to make changes to the drawings/information shown without notice.

**STANDARD CONTOUR  
 AND TAPER TOP DESIGN  
 CONCRETE SLAB LEDGE  
 @ COLUMN**

Date: 05/08/2009	Drawn By: S.K.V.	Scale: N.T.S.
Revision #: 1	DWG #: <b>ST-50.04</b>	
Revision Date: 02/19/2010		

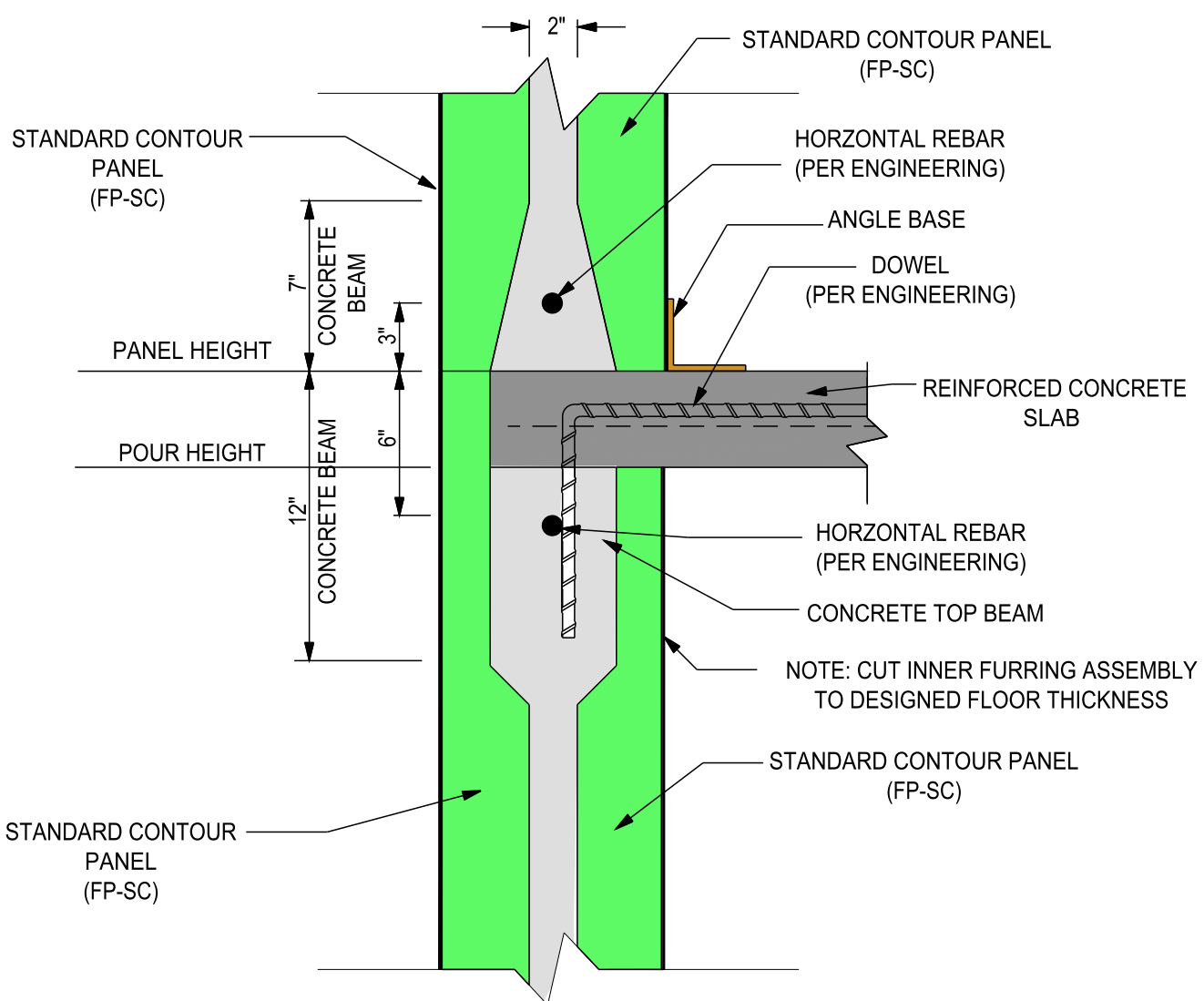

## REINFORCED CONCRETE FLOOR SLAB DETAIL @ WEB EXTERIOR

NOTE: "DRAWINGS ARE EXAMPLES ONLY. REFER TO PROJECT ENGINEERING FOR EXACT SPECIFICATIONS, SUCH AS, REBAR SIZE AND PLACEMENT LOCATIONS"



**Vertical ICF Wall System**

Tell: (515) 473-9255  
 Fax: (515) 974-4399  
 Toll free: 866-904-9255

*All drawings and details shall be constructed in accordance with the local building code regulations, project engineering, and construction practices.*

*Design contained herein are protected by copyright, recipient acknowledges contents are property of Hobbs Building Systems, LLC., and shall be used only for construction purposes and not copied, used or reproduced, for any other purposes or projects without written permission from Hobbs Building Systems, LLC. 2009. Hobbs Building Systems, LLC reserves the right to make changes to the drawings/information shown without notice.*

**STANDARD CONTOUR DESIGN**  
 REINFORCED CONCRETE FLOOR  
 SLAB EXTERIOR DETAIL @ WEB

Date: 05/08/2009	Drawn By: S.K.V.	Scale: N.T.S.
Revision #: 1	DWG #: <b>ST-50.05</b>	
Revision Date: 02/19/2010		



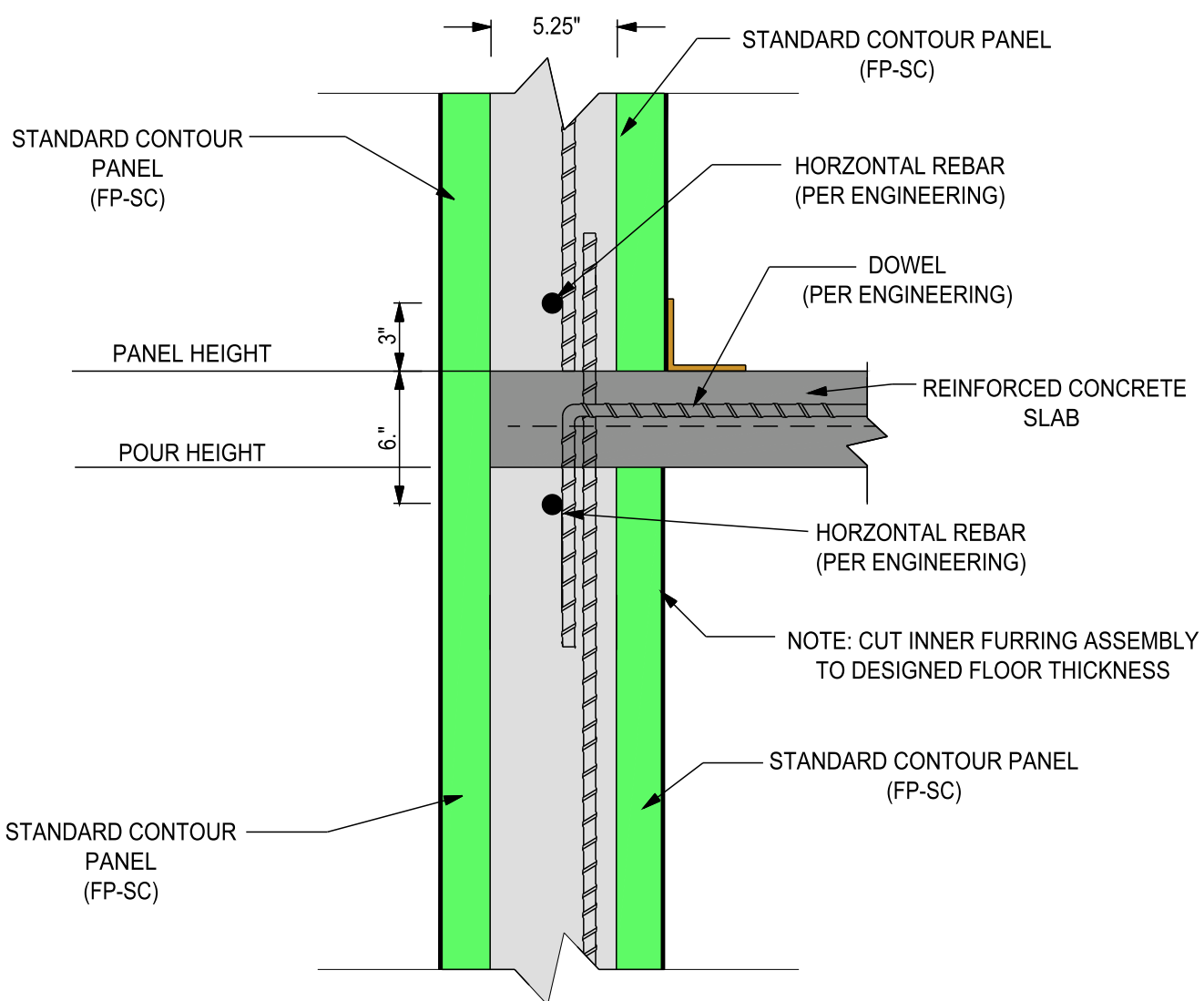

## REINFORCED CONCRETE FLOOR SLAB DETAIL @ COLUMN EXTERIOR

NOTE: "DRAWINGS ARE EXAMPLES ONLY. REFER TO PROJECT ENGINEERING FOR EXACT SPECIFICATIONS, SUCH AS, REBAR SIZE AND PLACEMENT LOCATIONS"

**HOBBS**  
 Vertical ICF Wall System  
 Tell: (515) 473-9255  
 Fax: (515) 974-4399  
 Toll free: 866-904-9255

*All drawings and details shall be constructed in accordance with the local building code regulations, project engineering, and construction practices.*

*Design contained herein are protected by copyright, recipient acknowledges contents are property of Hobbs Building Systems, LLC., and shall be used only for construction purposes and not copied, used or reproduced, for any other purposes or projects without written permission from Hobbs Building Systems, LLC. all rights reserved. Hobbs Building Systems, LLC. 2009. Hobbs Building Systems, LLC reserves the right to make changes to the drawings/information shown without notice.*

**STANDARD CONTOUR DESIGN**

**REINFORCED CONCRETE FLOOR  
 SLAB EXTERIOR DETAIL @ COLUMN**

Date: 05/08/2009	Drawn By: S.K.V.	Scale: N.T.S.
Revision #: 1	DWG #: <b>ST-50.06</b>	
Revision Date: 02/19/2010		

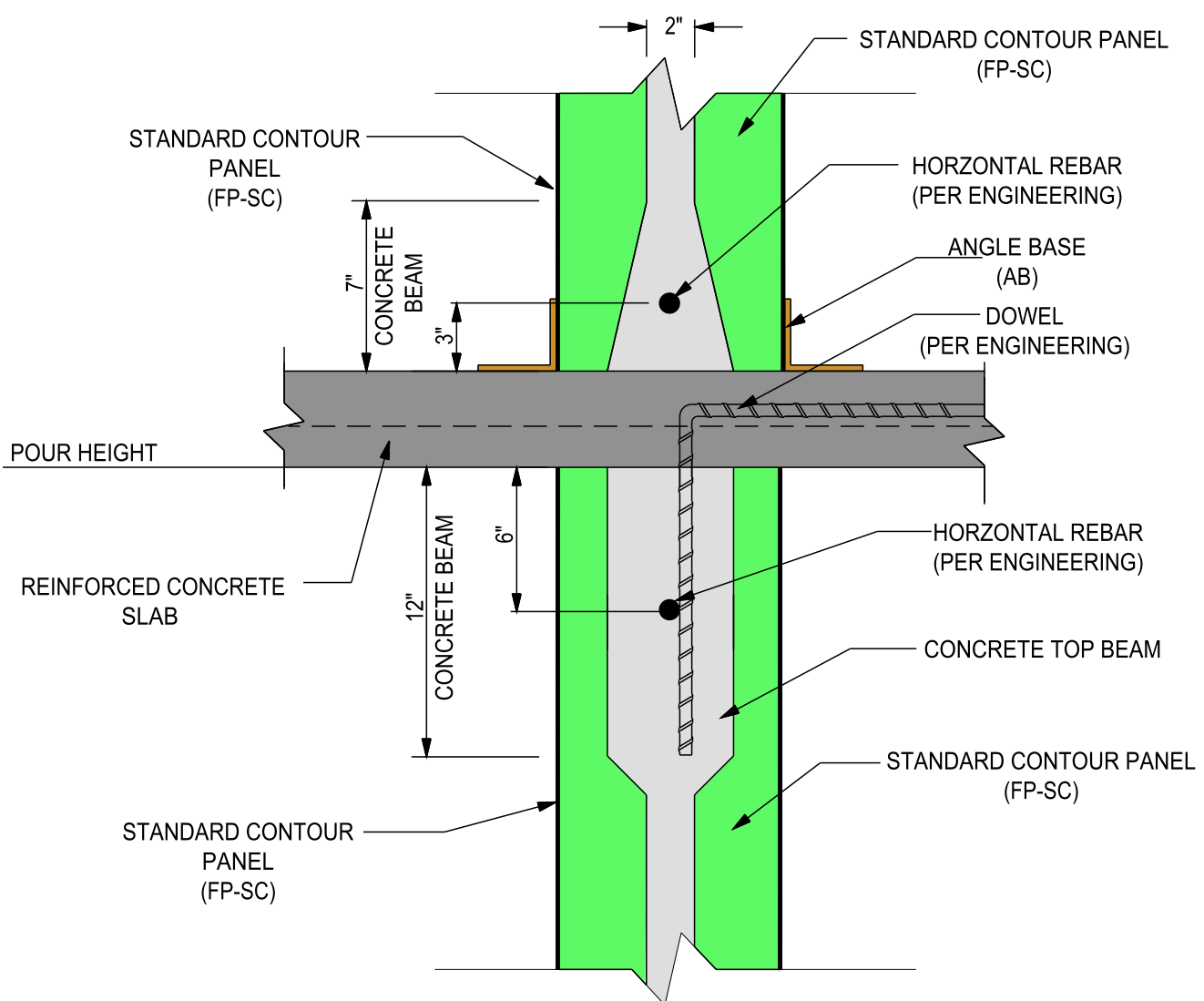

## REINFORCED CONCRETE FLOOR SLAB DETAIL @ WEB INTERIOR

NOTE: "DRAWINGS ARE EXAMPLES ONLY. REFER TO PROJECT ENGINEERING FOR EXACT SPECIFICATIONS, SUCH AS, REBAR SIZE AND PLACEMENT LOCATIONS"

**HOBBS**  
 Vertical ICF Wall System  
 Tell: (515) 473-9255  
 Fax: (515) 974-4399  
 Toll free: 866-904-9255

All drawings and details shall be constructed in accordance with the local building code regulations, project engineering, and construction practices.  
 Design contained herein are protected by copyright, recipient acknowledges contents are property of Hobbs Building Systems, LLC., and shall be used only for construction purposes and not copied, used or reproduced, for any other purposes or projects without written permission from Hobbs Building Systems, LLC. all rights reserved. Hobbs Building Systems, LLC. 2009. Hobbs Building Systems, LLC reserves the right to make changes to the drawings/information shown without notice.

**STANDARD CONTOUR DESIGN**  
 REINFORCED CONCRETE FLOOR  
 SLAB INTERIOR DETAIL @ WEB

Date: 05/08/2009	Drawn By: S.K.V.	Scale: N.T.S.
Revision #: 1	DWG #: <b>ST-50.07</b>	
Revision Date: 01/19/2010		

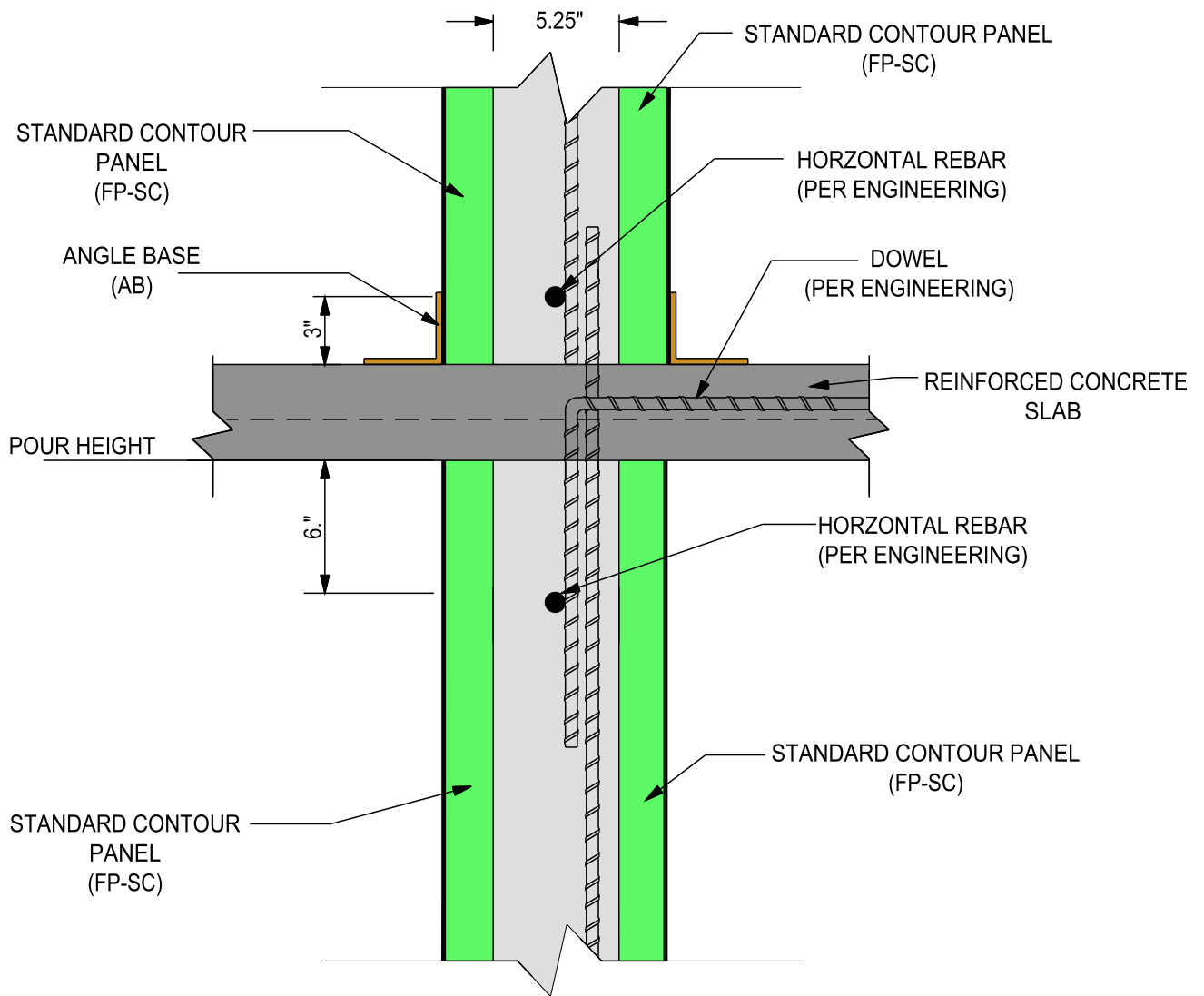

**REINFORCED CONCRETE FLOOR  
SLAB DETAIL @ COLUMN  
INTERIOR**

NOTE: "DRAWINGS ARE EXAMPLES ONLY. REFER TO PROJECT ENGINEERING FOR EXACT SPECIFICATIONS, SUCH AS, REBAR SIZE AND PLACEMENT LOCATIONS"



**Vertical ICF Wall System**

Tell: (515) 473-9255  
Fax: (515) 974-4399  
Toll free: 866-904-9255

*All drawings and details shall be constructed in accordance with the local building code regulations, project engineering, and construction practices.*

*Design contained herein are protected by copyright, recipient acknowledges contents are property of Hobbs Building Systems, LLC., and shall be used only for construction purposes and not copied, used or reproduced, for any other purposes or projects without written permission from Hobbs Building Systems, LLC. all rights reserved. Hobbs Building Systems, LLC. 2009. Hobbs Building Systems, LLC reserves the right to make changes to the drawings/information shown without notice.*

**STANDARD CONTOUR DESIGN**

**REINFORCED CONCRETE FLOOR  
SLAB INTERIOR DETAIL @ COLUMN**

Date: 05/08/2009	Drawn By: S.K.V.	Scale: N.T.S.
Revision #: 1	DWG #: <b>ST-50.08</b>	
Revision Date: 01/19/2010		

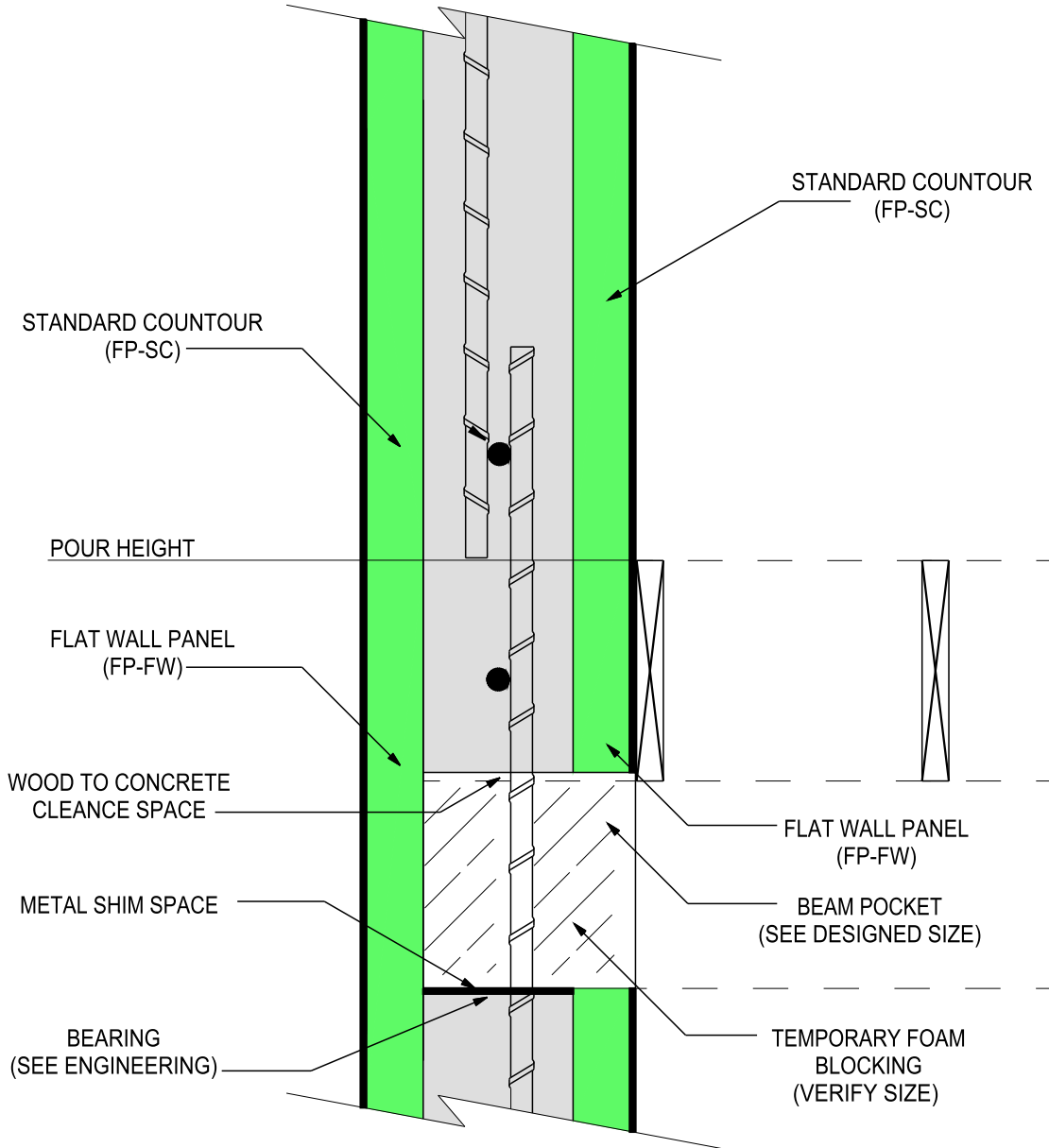

## BEAM POCKET @ COLUMN

NOTE: "DRAWINGS ARE EXAMPLES ONLY. REFER TO PROJECT ENGINEERING FOR EXACT SPECIFICATIONS, SUCH AS, REBAR SIZE AND PLACEMENT LOCATIONS"



**Vertical ICF Wall System**

Tell: (515) 473-9255  
 Fax: (515) 974-4399  
 Toll free: 866-904-9255

*All drawings and details shall be constructed in accordance with the local building code regulations, project engineering, and construction practices.*

*Design contained herein are protected by copyright, recipient acknowledges contents are property of Hobbs Building Systems, LLC., and shall be used only for construction purposes and not copied, used or reproduced, for any other purposes or projects without written permission from Hobbs Building Systems, LLC. all rights reserved. Hobbs Building Systems, LLC. 2009. Hobbs Building Systems, LLC reserves the right to make changes to the drawings/information shown without notice.*

**STANDARD CONTOUR DESIGN**

**BEAM POCKET @ COLUMN**

Date: 05/08/2009	Drawn By: S.K.V.	Scale: N.T.S.
Revision #: 1	DWG #: <b>ST-50.09</b>	
Revision Date: 02/19/2010		

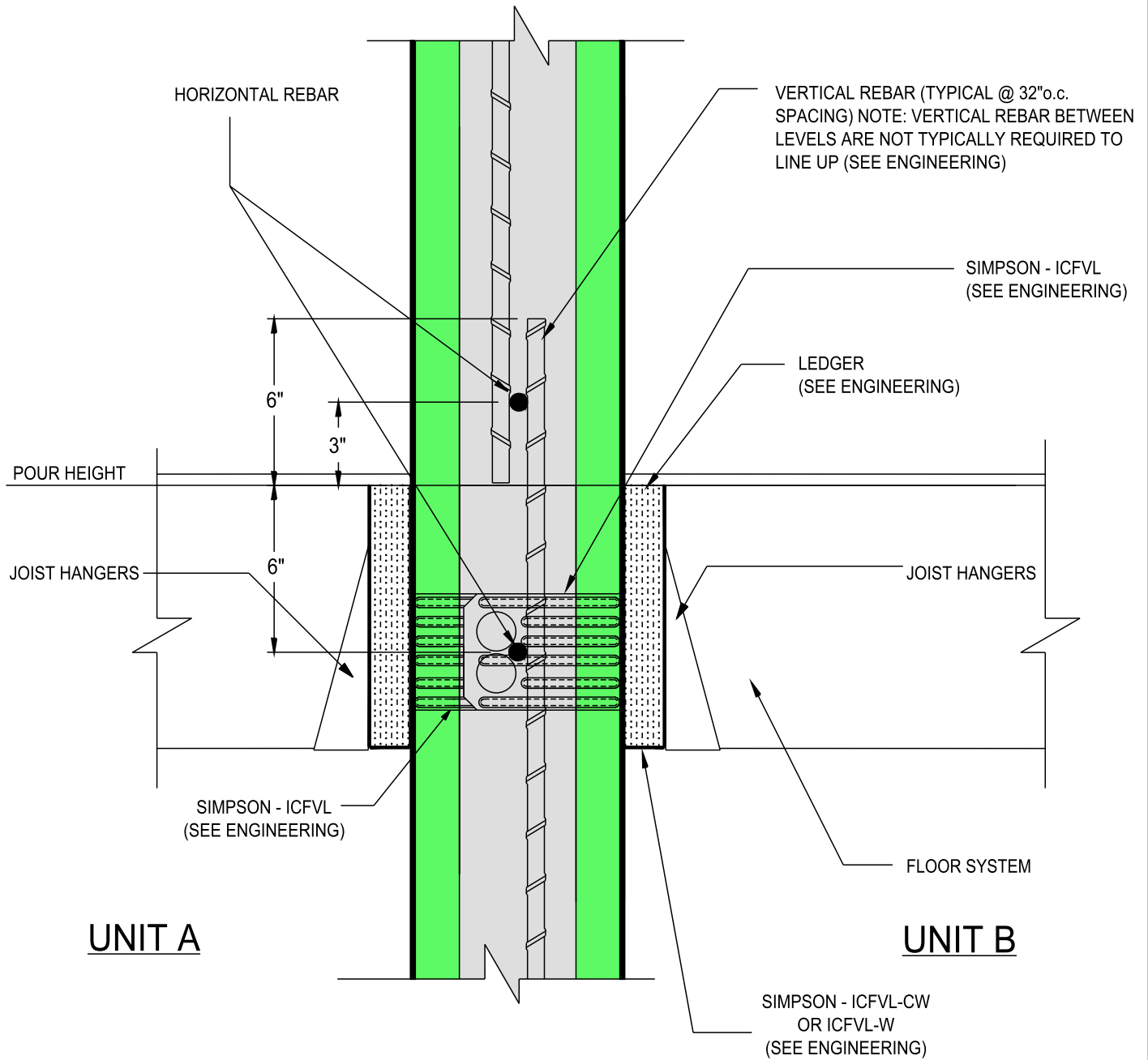

**PARTY WALL JOIST PERPENDICULAR  
@ COLUMN**

NOTE: "DRAWINGS ARE EXAMPLES ONLY. REFER TO PROJECT ENGINEERING FOR EXACT SPECIFICATIONS, SUCH AS, REBAR SIZE AND PLACEMENT LOCATIONS"



Vertical ICF Wall System

Tell: (515) 473-9255  
 Fax: (515) 974-4399  
 Toll free: 866-904-9255

*All drawings and details shall be constructed in accordance with the local building code regulations, project engineering, and construction practices.*

*Design contained herein are protected by copyright, recipient acknowledges contents are property of Hobbs Building Systems, LLC., and shall be used only for construction purposes and not copied, used or reproduced, for any other purposes or projects without written permission from Hobbs Building Systems, LLC. all rights reserved. Hobbs Building Systems, LLC. 2009. Hobbs Building Systems, LLC reserves the right to make changes to the drawings/information shown without notice.*

STANDARD CONTOUR DESIGN

PARTY WALL  
 JOIST PERPENDICULAR  
 @ COLUMN

Date: 05/08/2009	Drawn By: S.K.V.	Scale: N.T.S.
Revision #: 1	DWG #: <b>ST-50.10</b>	
Revision Date: 02/19/2010		

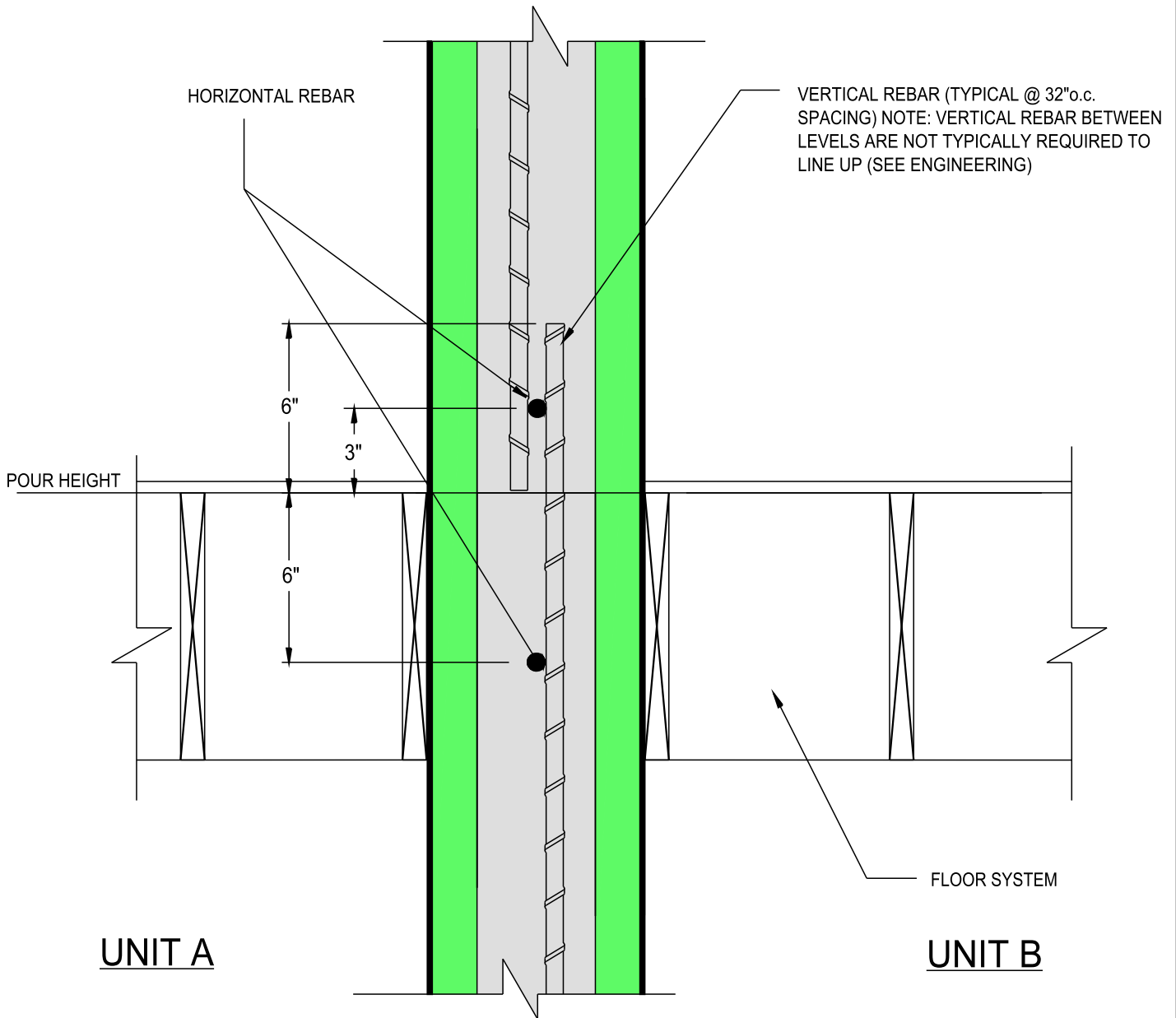

**PARTY WALL JOIST PARALLEL  
@ COLUMN**

NOTE: "DRAWINGS ARE EXAMPLES ONLY. REFER TO PROJECT ENGINEERING FOR EXACT SPECIFICATIONS, SUCH AS, REBAR SIZE AND PLACEMENT LOCATIONS"



**Vertical ICF Wall System**

Tell: (515) 473-9255  
 Fax: (515) 974-4399  
 Toll free: 866-904-9255

*All drawings and details shall be constructed in accordance with the local building code regulations, project engineering, and construction practices.*

*Design contained herein are protected by copyright, recipient acknowledges contents are property of Hobbs Building Systems, LLC., and shall be used only for construction purposes and not copied, used or reproduced, for any other purposes or projects without written permission from Hobbs Building Systems, LLC. all rights reserved. Hobbs Building Systems, LLC. 2009. Hobbs Building Systems, LLC reserves the right to make changes to the drawings/information shown without notice.*

**STANDARD CONTOUR DESIGN**

**PARTY WALL  
JOIST PARALLEL  
@ COLUMN**

Date: 05/08/2009	Drawn By: S.K.V.	Scale: N.T.S.
Revision #: 1	DWG #: <b>ST-50.11</b>	
Revision Date: 02/19/2010		

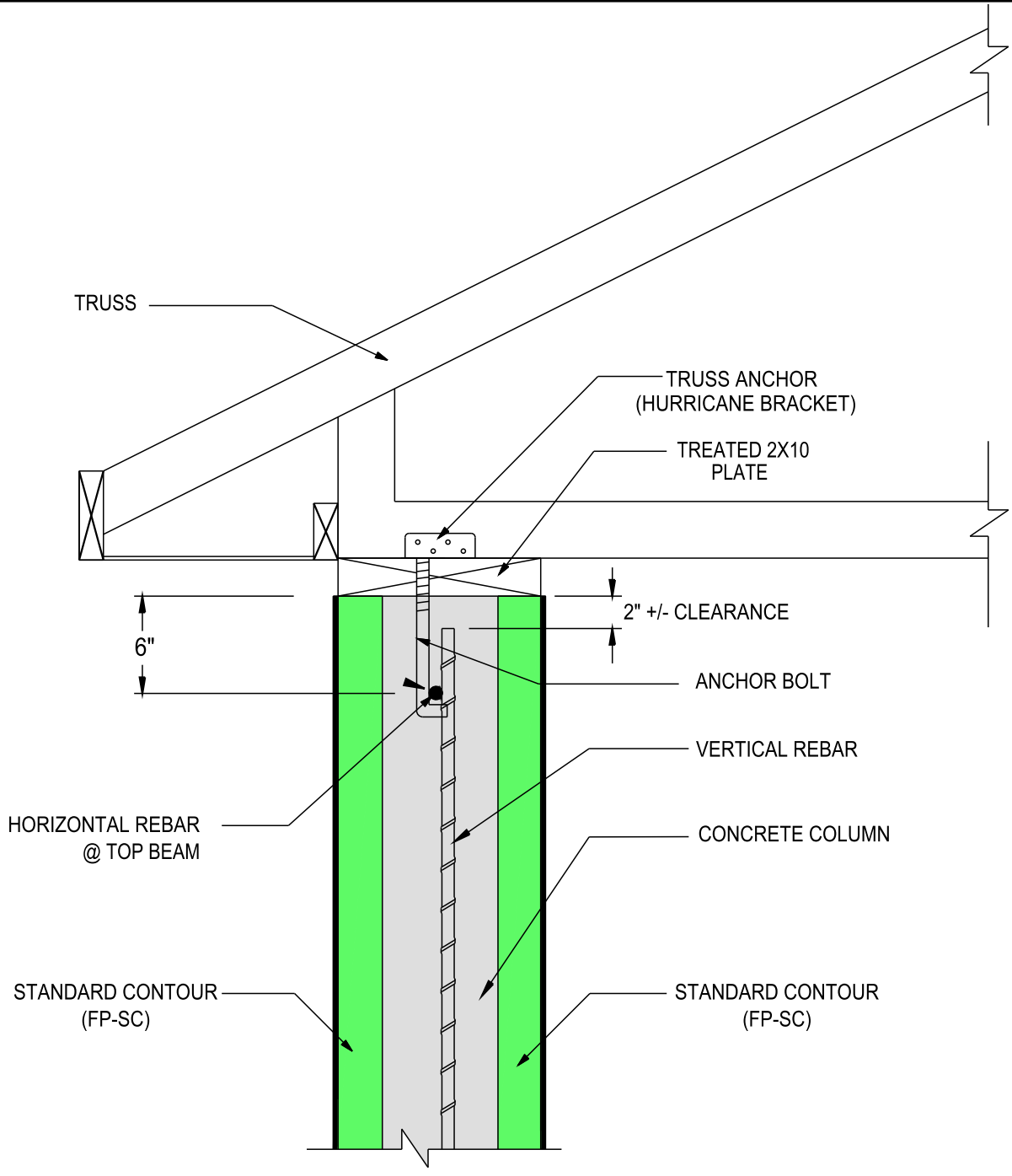

### FOUNDATION TO TRUSS SECTION @ COLUMN "A"

NOTE: "DRAWINGS ARE EXAMPLES ONLY. REFER TO PROJECT ENGINEERING FOR EXACT SPECIFICATIONS, SUCH AS, REBAR SIZE AND PLACEMENT LOCATIONS"



Vertical ICF Wall System

Tell: (515) 473-9255  
Fax: (515) 974-4399  
Toll free: 866-904-9255

*All drawings and details shall be constructed in accordance with the local building code regulations, project engineering, and construction practices.*

*Design contained herein are protected by copyright, recipient acknowledges contents are property of Hobbs Building Systems, LLC., and shall be used only for construction purposes and not copied, used or reproduced, for any other purposes or projects without written permission from Hobbs Building Systems, LLC. All rights reserved. Hobbs Building Systems, LLC. 2009. Hobbs Building Systems, LLC reserves the right to make changes to the drawings/information shown without notice.*

**STANDARD CONTOUR DESIGN**  
FOUNDATION TO TRUSS  
SECTION @  
COLUMN "A"

Date: 05/08/2009	Drawn By: S.K.V.	Scale: N.T.S.
Revision #: 1	DWG #: <b>ST-50.12</b>	
Revision Date: 02/19/2010		

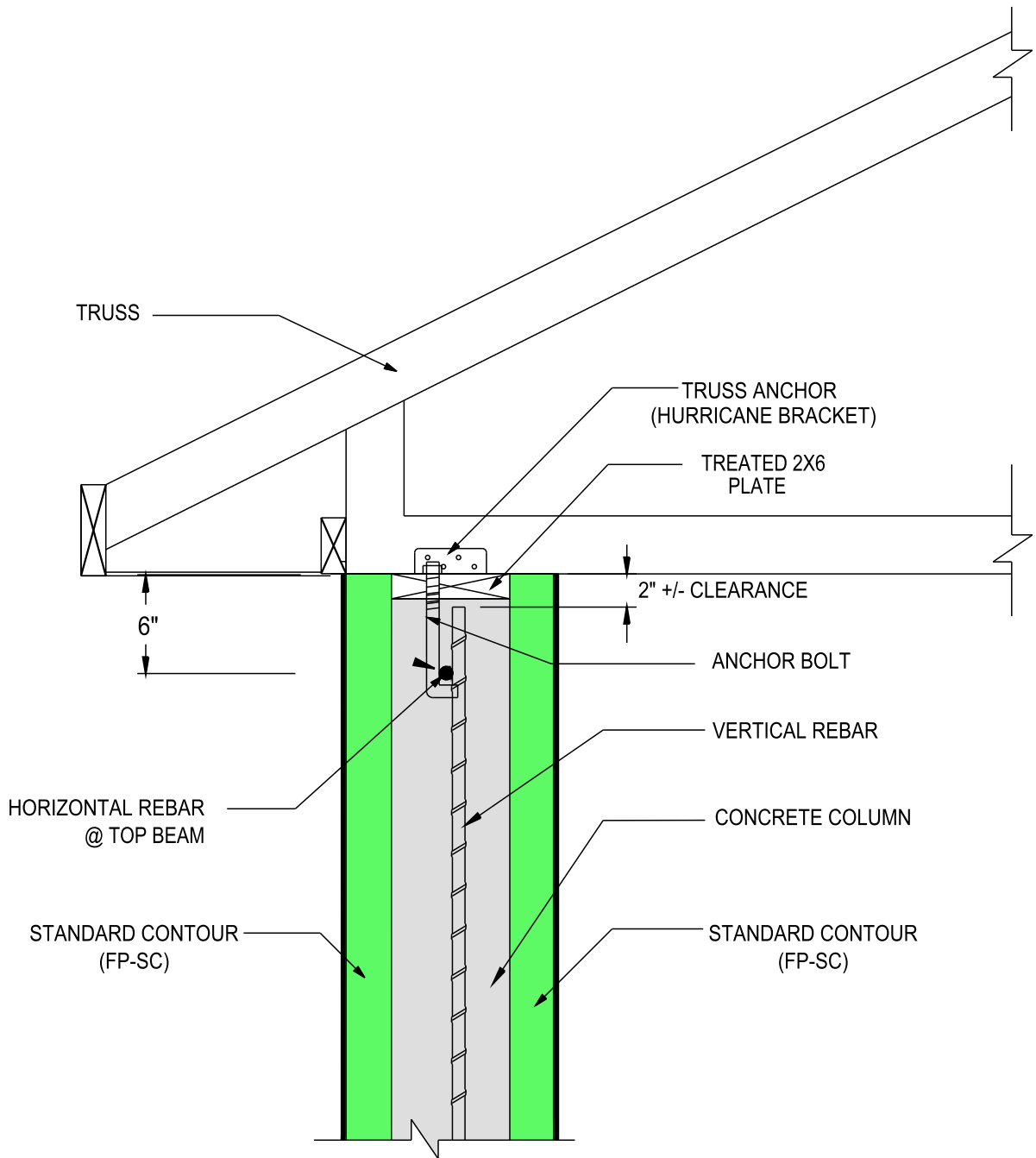

### FOUNDATION TO TRUSS SECTION @ COLUMN "B"

NOTE: "DRAWINGS ARE EXAMPLES ONLY. REFER TO PROJECT ENGINEERING FOR EXACT SPECIFICATIONS, SUCH AS, REBAR SIZE AND PLACEMENT LOCATIONS"



Vertical ICF Wall System

Tell: (515) 473-9255  
Fax: (515) 974-4399  
Toll free: 866-904-9255

*All drawings and details shall be constructed in accordance with the local building code regulations, project engineering, and construction practices.*

*Design contained herein are protected by copyright, recipient acknowledges contents are property of Hobbs Building Systems, LLC., and shall be used only for construction purposes and not copied, used or reproduced, for any other purposes or projects without written permission from Hobbs Building Systems, LLC. all rights reserved. Hobbs Building Systems, LLC. 2009. Hobbs Building Systems, LLC reserves the right to make changes to the drawings/information shown without notice.*

**STANDARD CONTOUR DESIGN**  
FOUNDATION TO TRUSS  
SECTION @  
COLUMN "B"

Date: 05/08/2009	Drawn By: S.K.V.	Scale: N.T.S.
Revision #: 1	DWG #: <b>ST-50.13</b>	
Revision Date: 02/19/2010		



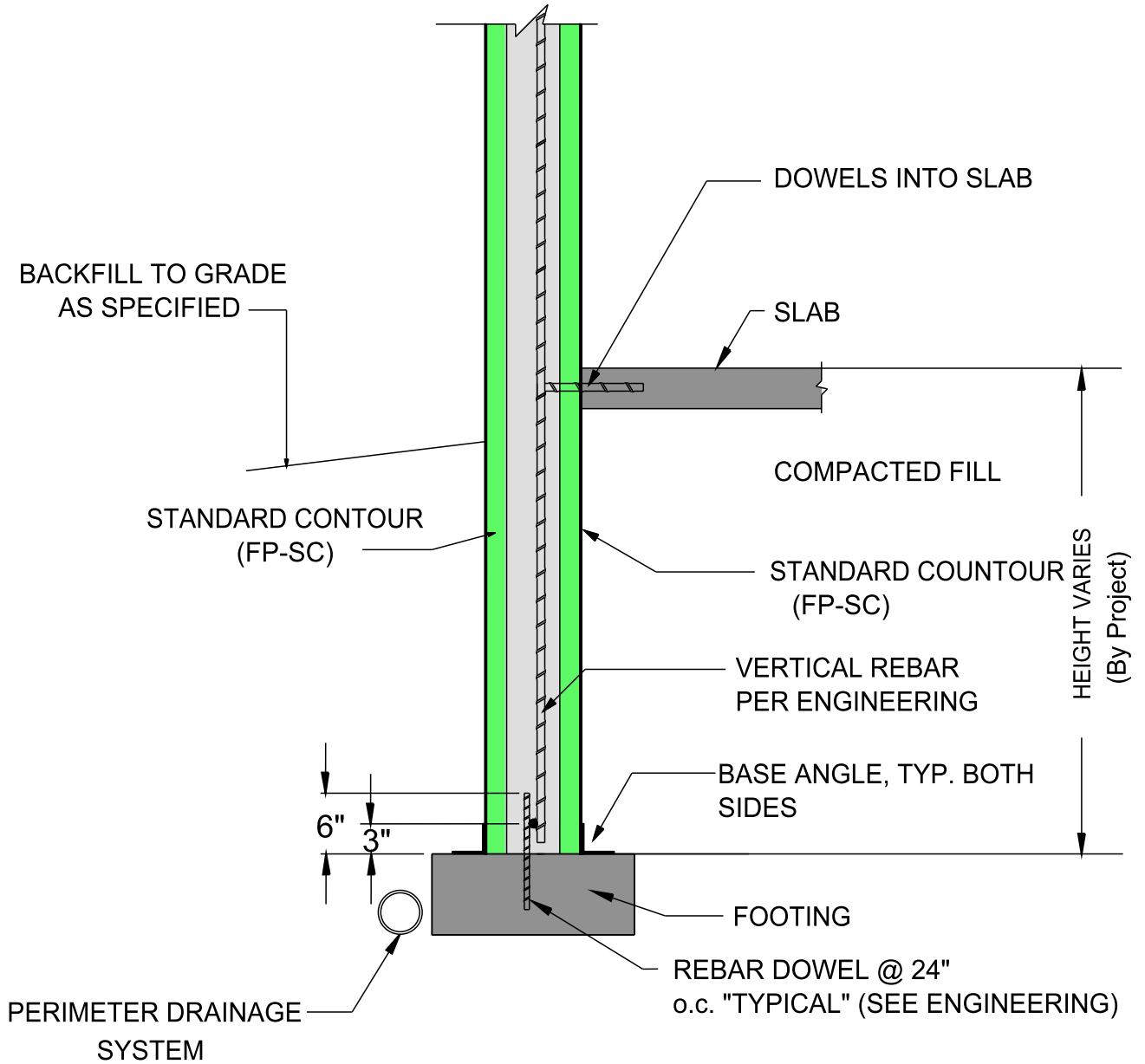

NOTE: "DRAWINGS ARE EXAMPLES ONLY. REFER TO PROJECT ENGINEERING FOR EXACT SPECIFICATIONS, SUCH AS, REBAR SIZE AND PLACEMENT LOCATIONS"

**HOBBS**  
 Vertical ICF Wall System

Tell: (515) 473-9255  
 Fax: (515) 974-4399  
 Toll free: 866-904-9255

*All drawings and details shall be constructed in accordance with the local building code regulations, project engineering, and construction practices.*

*Design contained herein are protected by copyright, recipient acknowledges contents are property of Hobbs Building Systems, LLC., and shall be used only for construction purposes and not copied, used or reproduced, for any other purposes or projects without written permission from Hobbs Building Systems, LLC. all rights reserved. Hobbs Building Systems, LLC. 2009. Hobbs Building Systems, LLC reserves the right to make changes to the drawings/information shown without notice.*

**STANDARD CONTOUR  
 CONCRETE SLAB  
 @ COLUMN**

Date: 05/08/2009	Drawn By: S.K.V.	Scale: N.T.S.
Revision #: 1	DWG #: <b>ST-50.14</b>	
Revision Date: 02/19/2010		

HORIZONTAL REBAR @ TOP BEAM

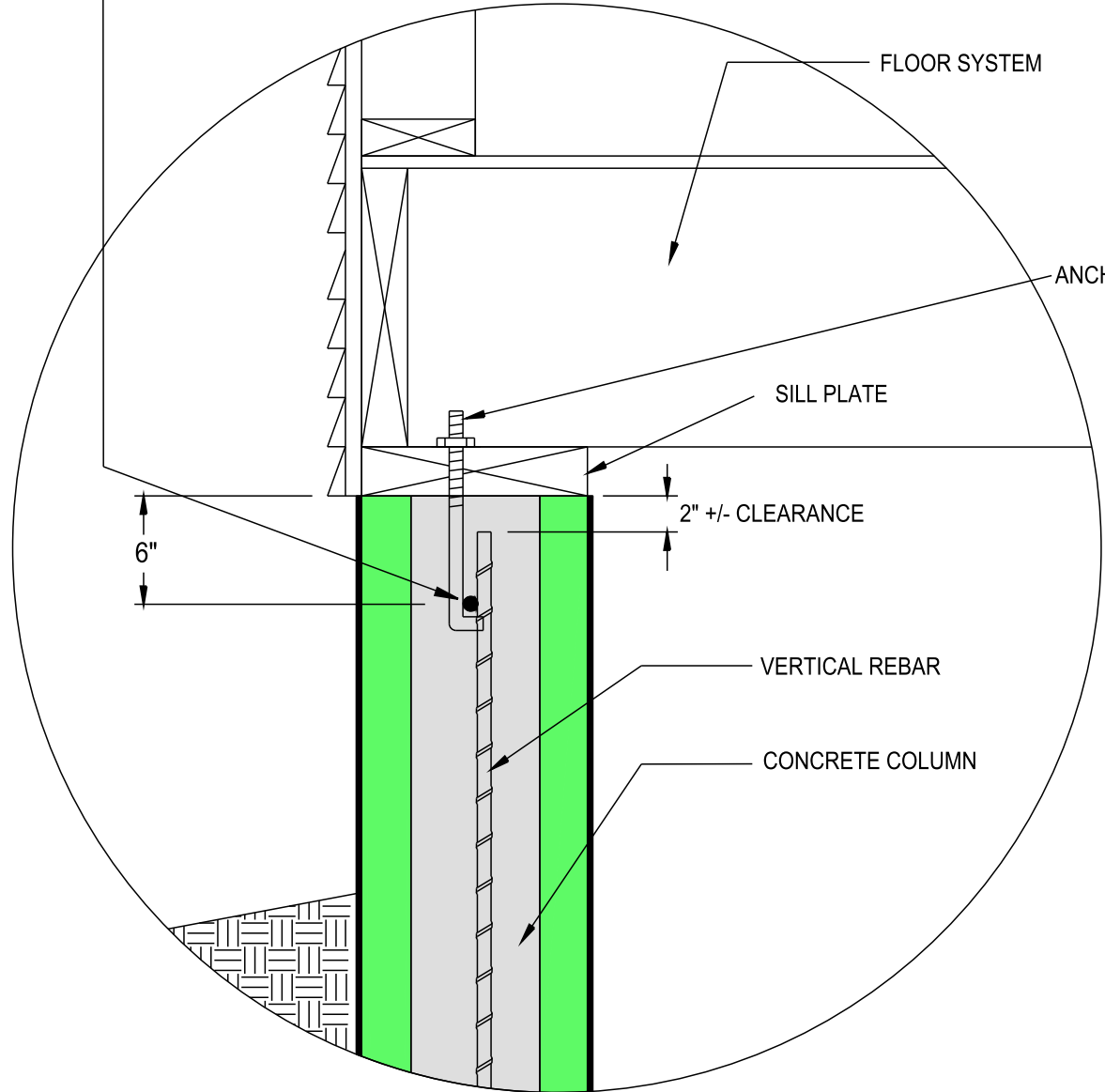

FLOOR SYSTEM

ANCHOR BOLT

SILL PLATE

2" +/- CLEARANCE

6"

VERTICAL REBAR

CONCRETE COLUMN

# FOUNDATION ONLY WALL SECTION @ COLUMN - DETAIL "A"

NOTE: "DRAWINGS ARE EXAMPLES ONLY. REFER TO PROJECT ENGINEERING FOR EXACT SPECIFICATIONS, SUCH AS, REBAR SIZE AND PLACEMENT LOCATIONS"



Vertical ICF Wall System

Tell: (515) 473-9255  
Fax: (515) 974-4399  
Toll free: 866-904-9255

All drawings and details shall be constructed in accordance with the local building code regulations, project engineering, and construction practices.

Design contained herein are protected by copyright, recipient acknowledges contents are property of Hobbs Building Systems, LLC., and shall be used only for construction purposes and not copied, used or reproduced, for any other purposes or projects without written permission from Hobbs Building Systems, LLC. All rights reserved. Hobbs Building Systems, LLC. 2009. Hobbs Building Systems, LLC reserves the right to make changes to the drawings/information shown without notice.

STANDARD CONTOUR DESIGN

FOUNDATION ONLY  
WALL SECTION @  
COLUMN - DETAIL "A"

Date:  
05/08/2009

Drawn By:  
S.K.V.

Scale:  
N.T.S.

Revision #:  
1

DWG #:

Revision Date:  
12/11/2009

**ST-50.15**

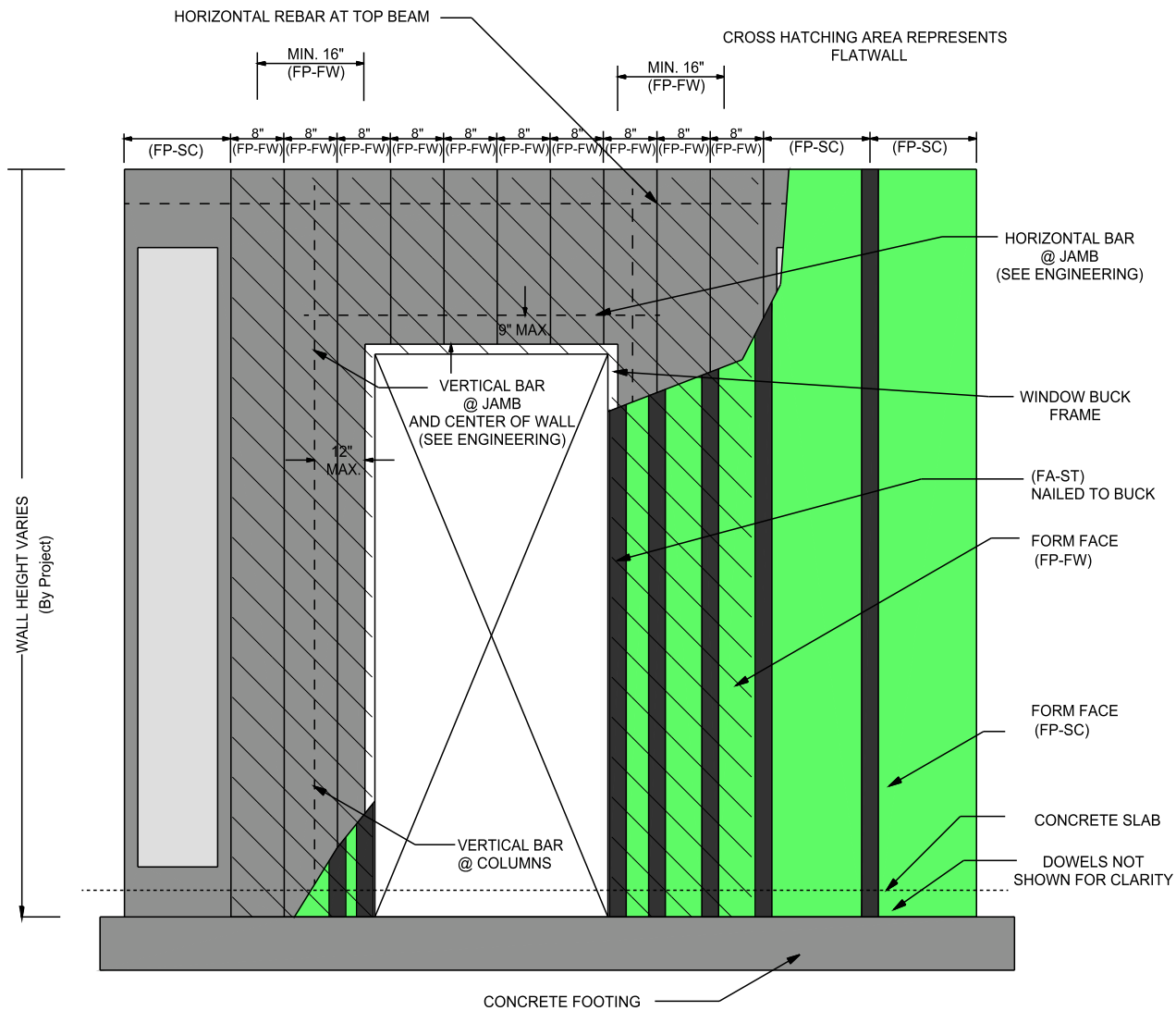

NOTE: "DRAWINGS ARE EXAMPLES ONLY. REFER TO PROJECT ENGINEERING FOR EXACT SPECIFICATIONS, SUCH AS, REBAR SIZE AND PLACEMENT LOCATIONS"

# HOBBS

## Vertical ICF Wall System

Tell: (515) 473-9255  
 Fax: (515) 974-4399  
 Toll free: 866-904-9255

*All drawings and details shall be constructed in accordance with the local building code regulations, project engineering, and construction practices.*

*Design contained herein are protected by copyright, recipient acknowledges contents are property of Hobbs Building Systems, LLC., and shall be used only for construction purposes and not copied, used or reproduced, for any other purposes or projects without written permission from Hobbs Building Systems, LLC. all rights reserved. Hobbs Building Systems, LLC. 2009. Hobbs Building Systems, LLC reserves the right to make changes to the drawings/information shown without notice.*

### STANDARD CONTOUR DESIGN

#### TYPICAL DOOR DETAIL

Date: 12/02/2009	Drawn By: S.K.V.	Scale: N.T.S.
Revision #: 3	DWG #: <b>ST-70.00</b>	
Revision Date: 02/10/2010		

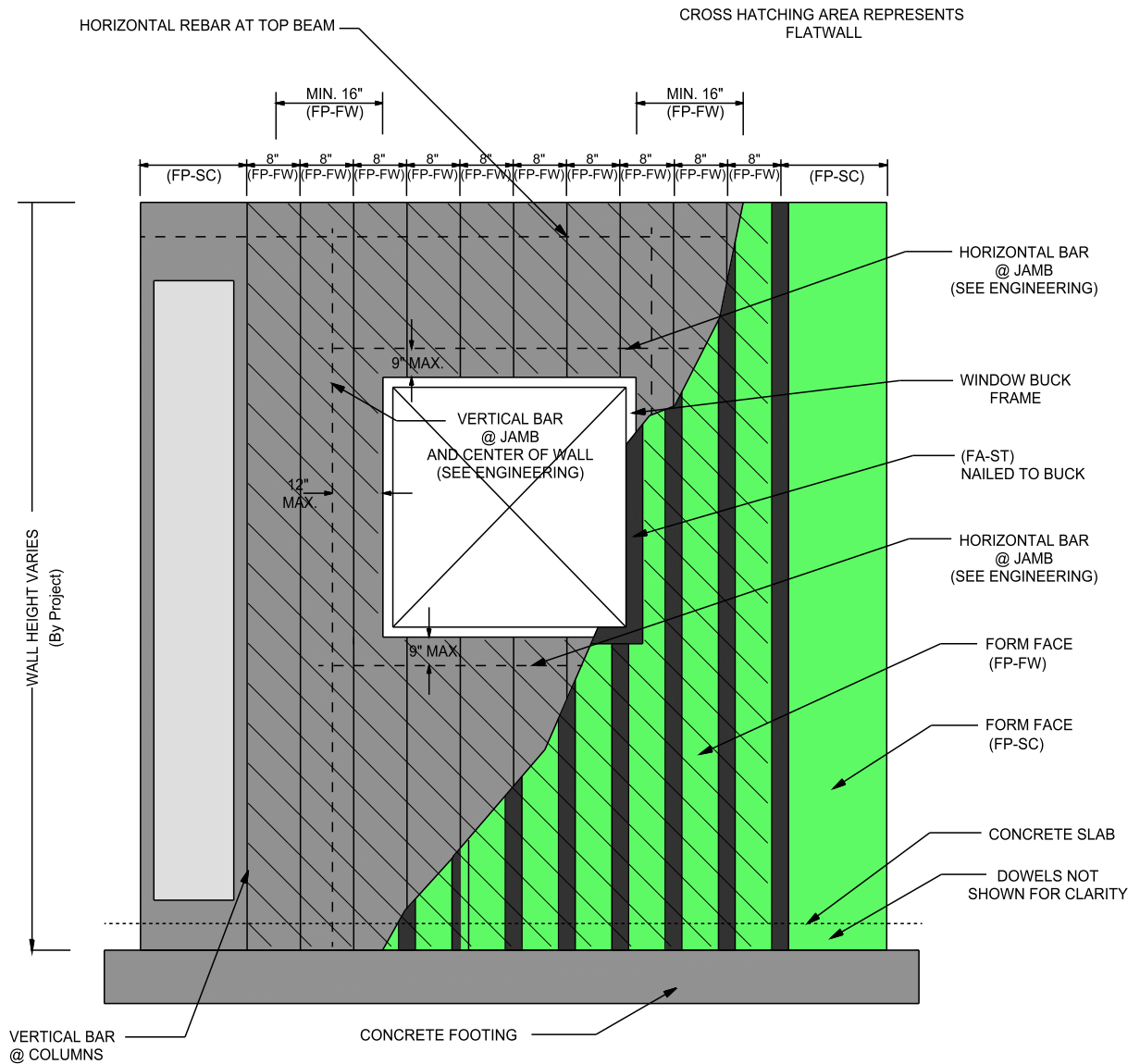

NOTE: "DRAWINGS ARE EXAMPLES ONLY. REFER TO PROJECT ENGINEERING FOR EXACT SPECIFICATIONS, SUCH AS, REBAR SIZE AND PLACEMENT LOCATIONS"



Vertical ICF Wall System

Tell: (515) 473-9255  
 Fax: (515) 974-4399  
 Toll free: 866-904-9255

All drawings and details shall be constructed in accordance with the local building code regulations, project engineering, and construction practices.

Design contained herein are protected by copyright, recipient acknowledges contents are property of Hobbs Building Systems, LLC., and shall be used only for construction purposes and not copied, used or reproduced, for any other purposes or projects without written permission from Hobbs Building Systems, LLC. all rights reserved. Hobbs Building Systems, LLC. 2009. Hobbs Building Systems, LLC reserve the right to make changes to the drawings/information shown without notice.

STANDARD CONTOUR DESIGN

TYPICAL WINDOW  
 DETAIL

Date: 12/02/2009	Drawn By: S.K.V.	Scale: N.T.S.
Revision #: 2	DWG #: <b>ST-70.01</b>	
Revision Date: 02/10/2010		

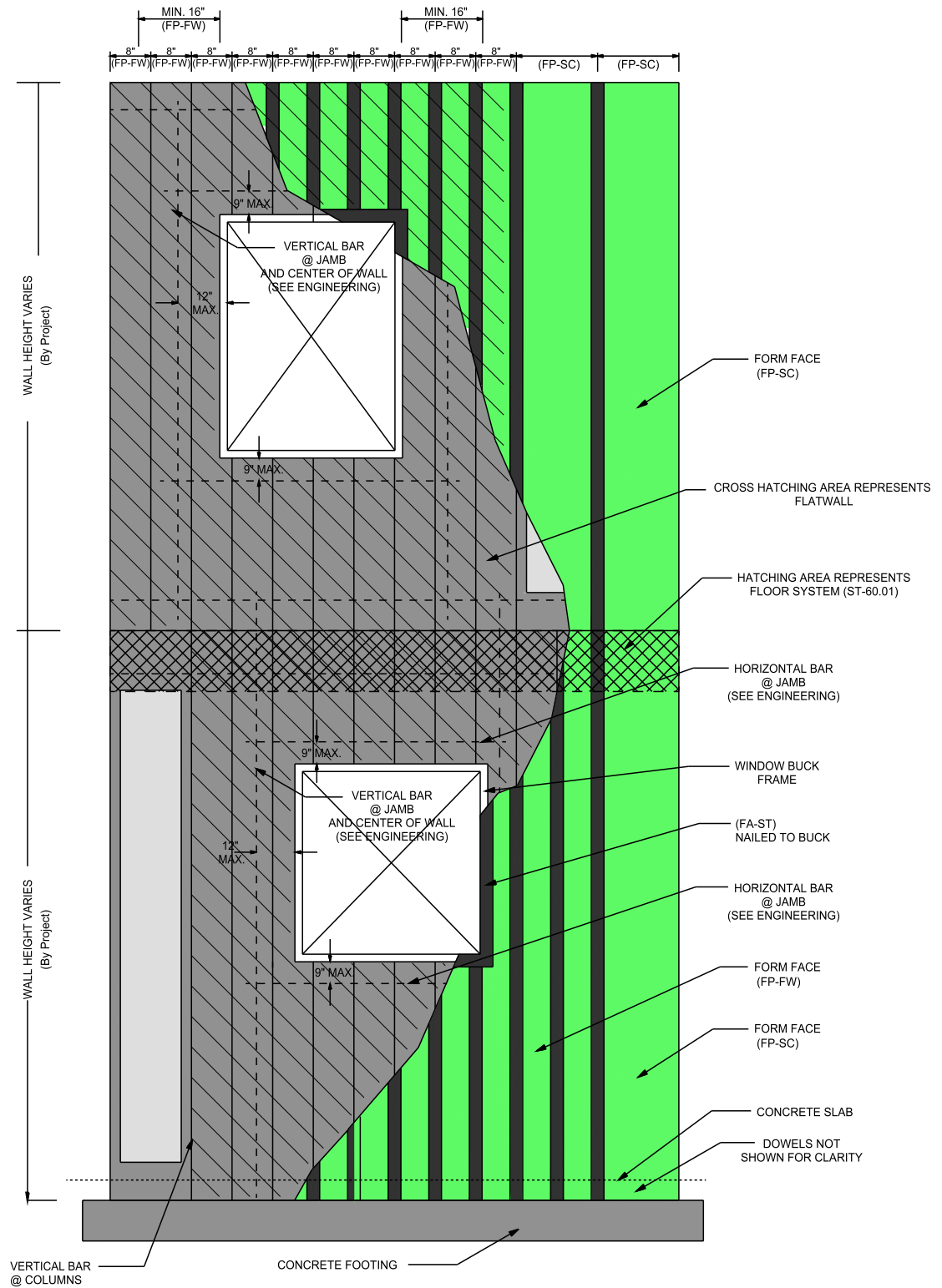

NOTE: "DRAWINGS ARE EXAMPLES ONLY. REFER TO PROJECT ENGINEERING FOR EXACT SPECIFICATIONS, SUCH AS, REBAR SIZE AND PLACEMENT LOCATIONS"



**Vertical ICF Wall System**

Tell: (515) 473-9255  
 Fax: (515) 974-4399  
 Toll free: 866-904-9255

All drawings and details shall be constructed in accordance with the local building code regulations, project engineering, and construction practices.

Design contained herein are protected by copyright, recipient acknowledges contents are property of Hobbs Building Systems, LLC., and shall be used only for construction purposes and not copied, used or reproduced, for any other purposes or projects without written permission from Hobbs Building Systems, LLC. all rights reserved. Hobbs Building Systems, LLC. 2009. Hobbs Building Systems, LLC reserves the right to make changes to the drawings/information shown without notice.

**STANDARD CONTOUR DESIGN**

**TYPICAL WINDOW DETAIL**

Date: 12/02/2009	Drawn By: S.K.V.	Scale: N.T.S.
Revision #: 1	DWG #: <b>ST-70.02</b>	
Revision Date: 02/19/2010		

STANDARD CONTOUR PANEL (FP-SC)

(FA-OC-M-90)

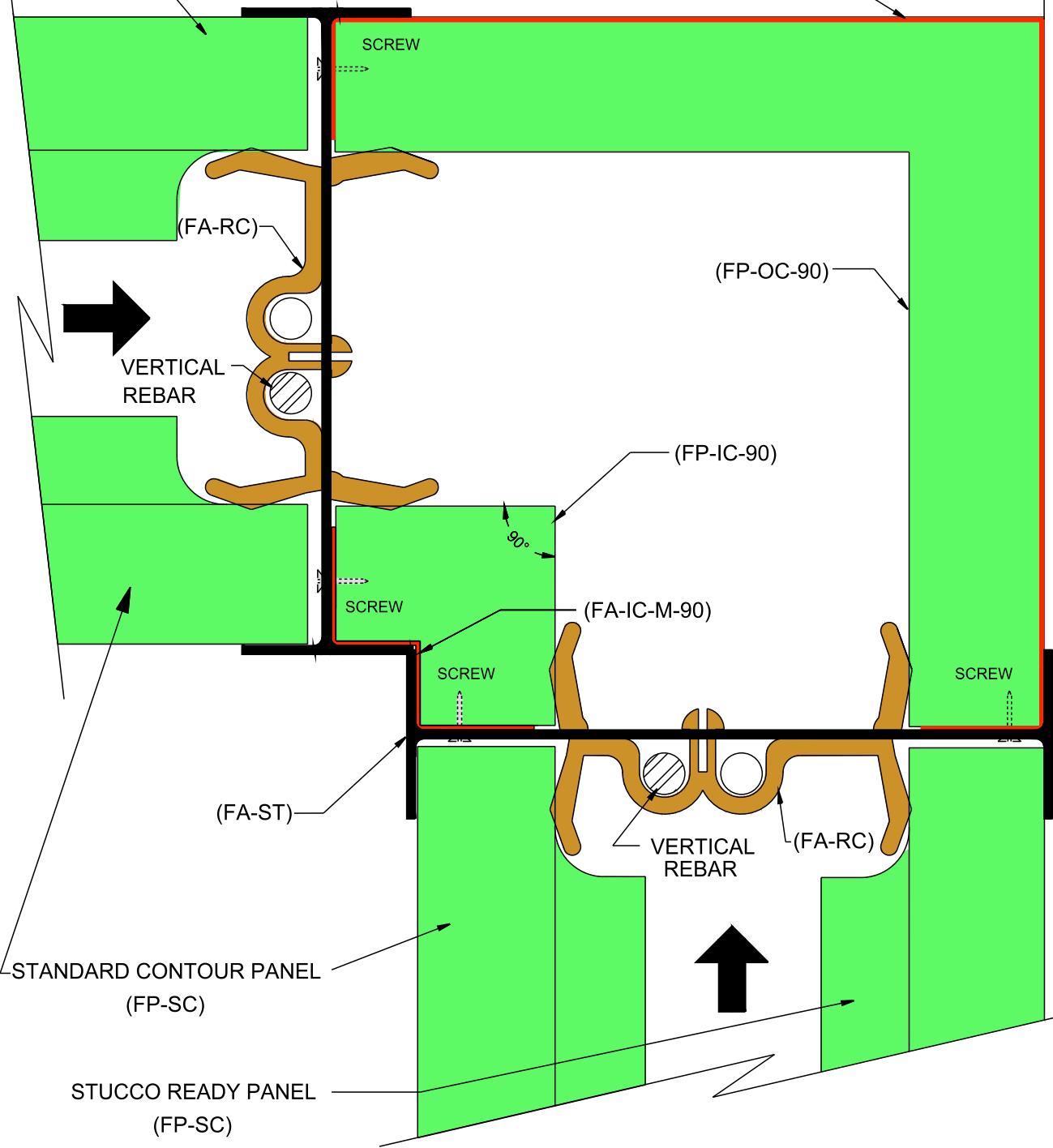

NOTE: "DRAWINGS ARE EXAMPLES ONLY. REFER TO PROJECT ENGINEERING FOR EXACT SPECIFICATIONS, SUCH AS, REBAR SIZE AND PLACEMENT LOCATIONS"



# HOBBS

Vertical ICF Wall System

Tell: (515) 473-9255

Fax: (515) 974-4399

Toll free: 866-904-9255

All drawings and details shall be constructed in accordance with the local building code regulations, project engineering, and construction practices.

Design contained herein are protected by copyright, recipient acknowledges contents are property of Hobbs Building Systems, LLC., and shall be used only for construction purposes and not copied, used or reproduced, for any other purposes or projects without written permission from Hobbs Building Systems, LLC. all rights reserved. Hobbs Building Systems, LLC. 2009. Hobbs Building Systems, LLC reserves the right to make changes to the drawings/information shown without notice.

STANDARD CONTOUR DESIGN

90° CORNER DETAIL

- PLAN VIEW

Date: 05/08/2009	Drawn By: S.K.V.	Scale: N.T.S.
Revision #: 1	DWG #: <b>ST-100.00</b>	
Revision Date: 12/11/2009		

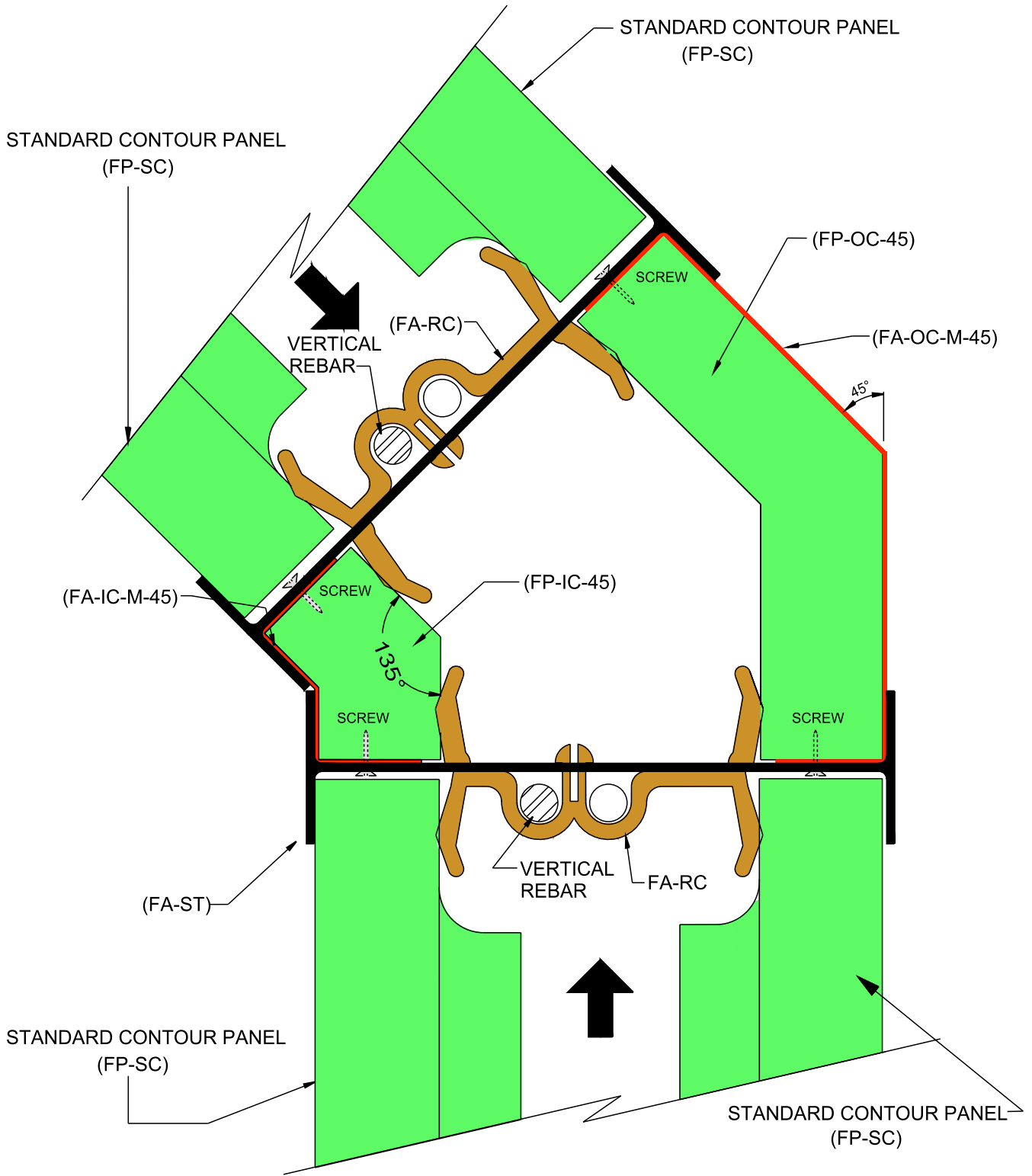

NOTE: "DRAWINGS ARE EXAMPLES ONLY. REFER TO PROJECT ENGINEERING FOR EXACT SPECIFICATIONS, SUCH AS, REBAR SIZE AND PLACEMENT LOCATIONS"



# HOBBS

Vertical ICF Wall System

Tell: (515) 473-9255

Fax: (515) 974-4399

Toll free: 866-904-9255

*All drawings and details shall be constructed in accordance with the local building code regulations, project engineering, and construction practices.*

*Design contained herein are protected by copyright, recipient acknowledges contents are property of Hobbs Building Systems, LLC., and shall be used only for construction purposes and not copied, used or reproduced, for any other purposes or projects without written permission from Hobbs Building Systems, LLC. all rights reserved. Hobbs Building Systems, LLC. 2009. Hobbs Building Systems, LLC reserves the right to make changes to the drawings/information shown without notice.*

### STANDARD CONTOUR DESIGN

#### 45° CORNER DETAIL - PLAN VIEW

Date: 05/08/2009	Drawn By: S.K.V.	Scale: N.T.S.
Revision #: 1	DWG #: <b>ST-100.01</b>	
Revision Date: 12/11/2009		

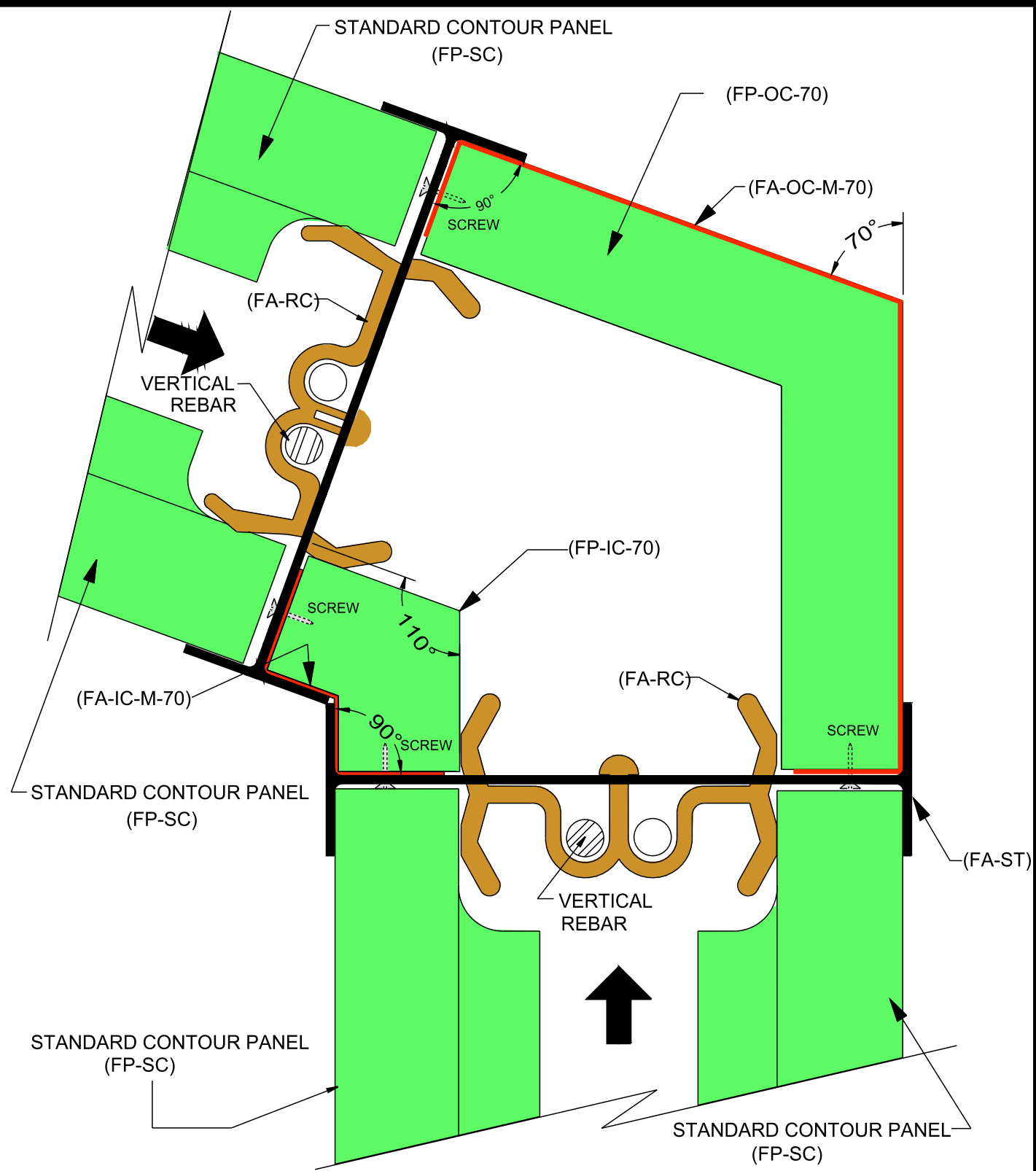

NOTE: "DRAWINGS ARE EXAMPLES ONLY. REFER TO PROJECT ENGINEERING FOR EXACT SPECIFICATIONS, SUCH AS, REBAR SIZE AND PLACEMENT LOCATIONS"



Vertical ICF Wall System  
 Tell: (515) 473-9255  
 Fax: (515) 974-4399  
 Toll free: 866-904-9255

All drawings and details shall be constructed in accordance with the local building code regulations, project engineering, and construction practices.

Design contained herein are protected by copyright, recipient acknowledges contents are property of Hobbs Building Systems, LLC., and shall be used only for construction purposes and not copied, used or reproduced, for any other purposes or projects without written permission from Hobbs Building Systems, LLC. all rights reserved. Hobbs Building Systems, LLC. 2009. Hobbs Building Systems, LLC reserves the right to make changes to the drawings/information shown without notice.

**STANDARD CONTOUR DESIGN**  
**70° CORNER DETAIL**  
**- PLAN VIEW**

Date: 05/08/2009	Drawn By: S.K.V.	Scale: N.T.S.
Revision #: 1	DWG #: <b>ST-100.02</b>	
Revision Date: 12/11/2009		



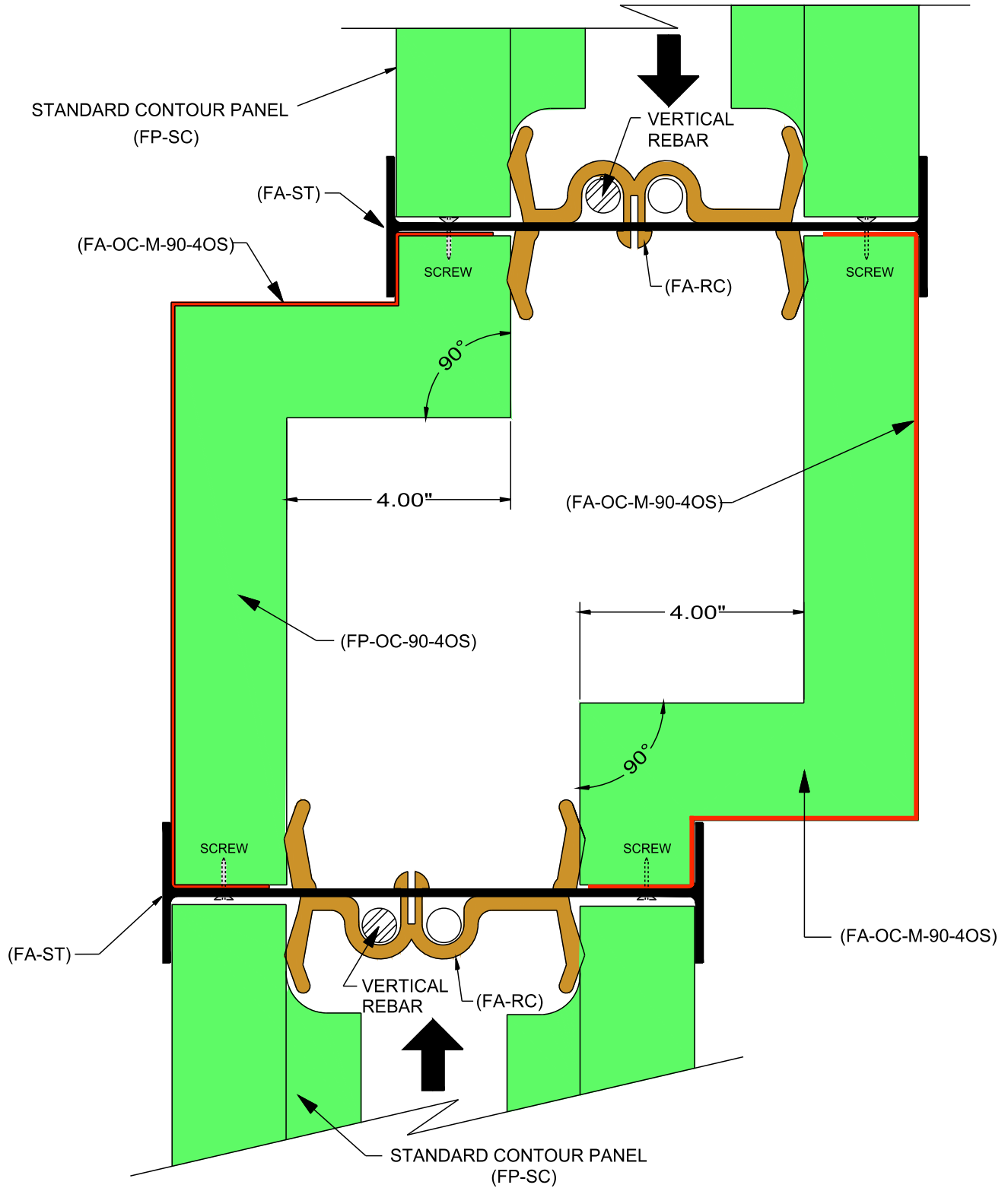

NOTE: "DRAWINGS ARE EXAMPLES ONLY. REFER TO PROJECT ENGINEERING FOR EXACT SPECIFICATIONS, SUCH AS, REBAR SIZE AND PLACEMENT LOCATIONS"



Vertical ICF Wall System

Tell: (515) 473-9255  
Fax: (515) 974-4399  
Toll free: 866-904-9255

All drawings and details shall be constructed in accordance with the local building code regulations, project engineering, and construction practices.

Design contained herein are protected by copyright, recipient acknowledges contents are property of Hobbs Building Systems, LLC., and shall be used only for construction purposes and not copied, used or reproduced, for any other purposes or projects without written permission from Hobbs Building Systems, LLC. 2009. Hobbs Building Systems, LLC reserves the right to make changes to the drawings/information shown without notice.

STANDARD CONTOUR DESIGN

4" OFFSET CORNER  
DETAIL - PLAN VIEW

Date: 05/08/2009	Drawn By: S.K.V.	Scale: N.T.S.
Revision #: 1	DWG #: <b>ST-100.03</b>	
Revision Date: 12/11/2009		

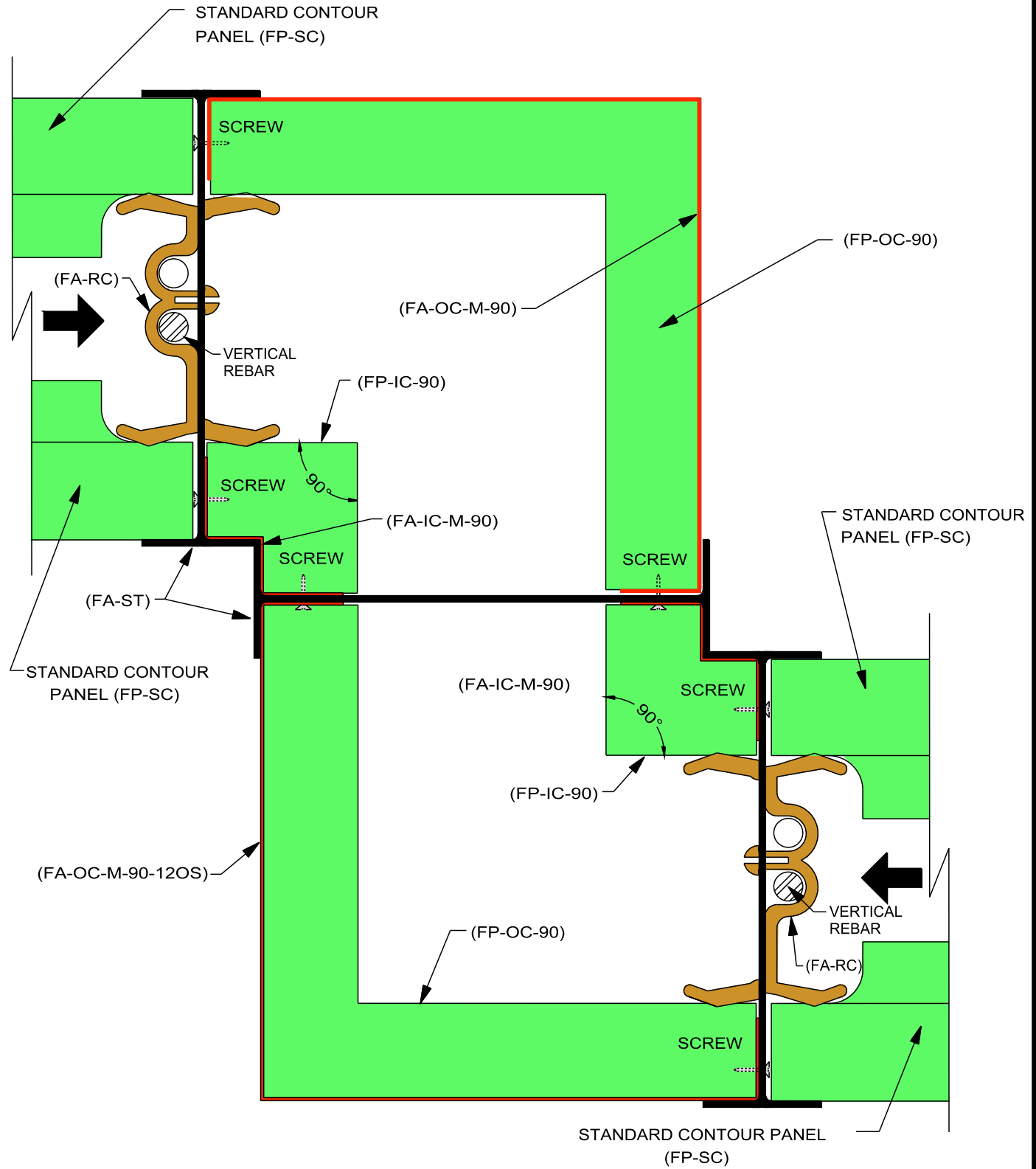

NOTE: "DRAWINGS ARE EXAMPLES ONLY. REFER TO PROJECT ENGINEERING FOR EXACT SPECIFICATIONS, SUCH AS, REBAR SIZE AND PLACEMENT LOCATIONS"



Vertical ICF Wall System

Tell: (515) 473-9255  
 Fax: (515) 974-4399  
 Toll free: 866-904-9255

All drawings and details shall be constructed in accordance with the local building code regulations, project engineering, and construction practices.

Design contained herein are protected by copyright, recipient acknowledges contents are property of Hobbs Building Systems, LLC., and shall be used only for construction purposes and not copied, used or reproduced, for any other purposes or projects without written permission from Hobbs Building Systems, LLC. all rights reserved. Hobbs Building Systems, LLC. 2009. Hobbs Building Systems, LLC reserves the right to make changes to the drawings/information shown without notice.

**STANDARD CONTOUR DESIGN**  
 12" OFFSET CORNER  
 DETAIL - PLAN VIEW

Date: 05/08/2009	Drawn By: S.K.V.	Scale: N.T.S.
Revision #: 1	DWG #: <b>ST-100.04</b>	
Revision Date: 12/11/2009		

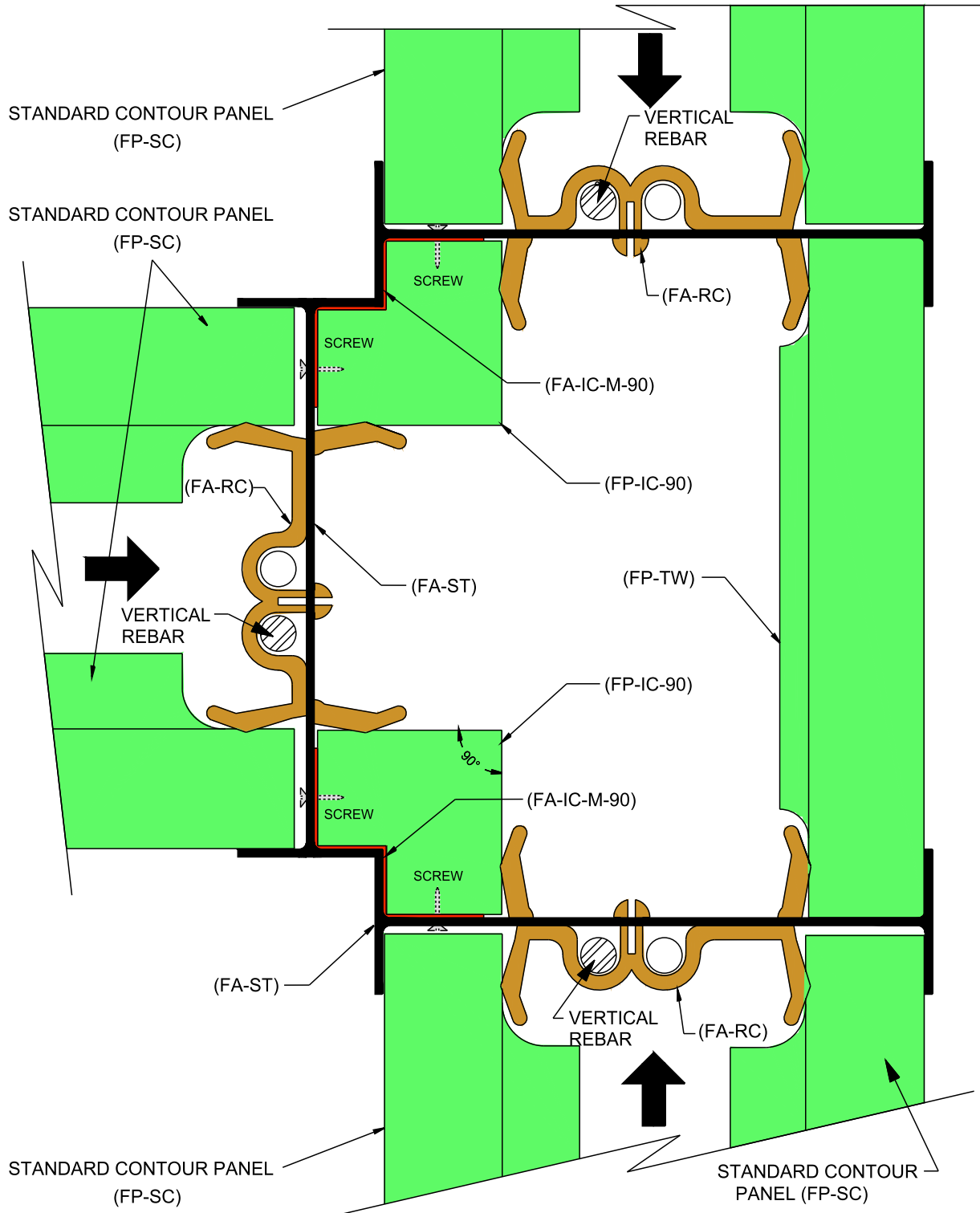

NOTE: "DRAWINGS ARE EXAMPLES ONLY. REFER TO PROJECT ENGINEERING FOR EXACT SPECIFICATIONS, SUCH AS, REBAR SIZE AND PLACEMENT LOCATIONS"



Vertical ICF Wall System

Tell: (515) 473-9255  
Fax: (515) 974-4399  
Toll free: 866-904-9255

All drawings and details shall be constructed in accordance with the local building code regulations, project engineering, and construction practices.

Design contained herein are protected by copyright, recipient acknowledges contents are property of Hobbs Building Systems, LLC., and shall be used only for construction purposes and not copied, used or reproduced, for any other purposes or projects without written permission from Hobbs Building Systems, LLC. all rights reserved. Hobbs Building Systems, LLC. 2009. Hobbs Building Systems, LLC reserves the right to make changes to the drawings/information shown without notice.

STANDARD CONTOUR DESIGN

TEE WALL DETAIL  
- PLAN VIEW

Date: 05/08/2009	Drawn By: S.K.V.	Scale: N.T.S.
Revision #: 1	DWG #: <b>ST-100.05</b>	
Revision Date: 12/11/2009		

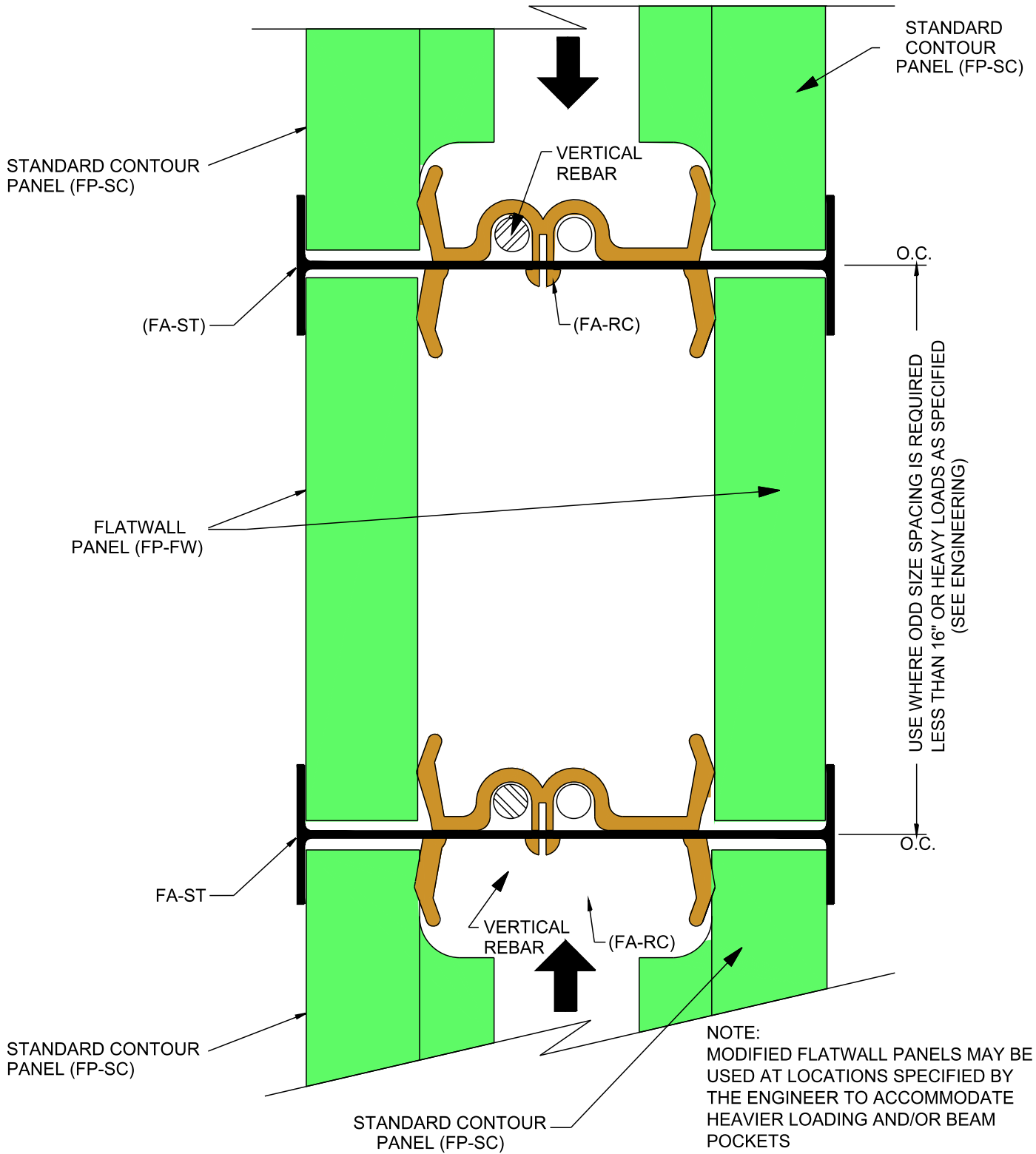

NOTE: "DRAWINGS ARE EXAMPLES ONLY. REFER TO PROJECT ENGINEERING FOR EXACT SPECIFICATIONS, SUCH AS, REBAR SIZE AND PLACEMENT LOCATIONS"



Vertical ICF Wall System  
 Tell: (515) 473-9255  
 Fax: (515) 974-4399  
 Toll free: 866-904-9255

All drawings and details shall be constructed in accordance with the local building code regulations, project engineering, and construction practices.

Design contained herein are protected by copyright, recipient acknowledges contents are property of Hobbs Building Systems, LLC., and shall be used only for construction purposes and not copied, used or reproduced, for any other purposes or projects without written permission from Hobbs Building Systems, LLC. all rights reserved. Hobbs Building Systems, LLC. 2009. Hobbs Building Systems, LLC reserves the right to make changes to the drawings/information shown without notice.

STANDARD CONTOUR DESIGN

FLATWALL WALL DETAIL - PLAN VIEW

Date: 05/08/2009	Drawn By: S.K.V.	Scale: N.T.S.
Revision #: 2	DWG #: <b>ST-100.06</b>	
Revision Date: 02/10/2010		

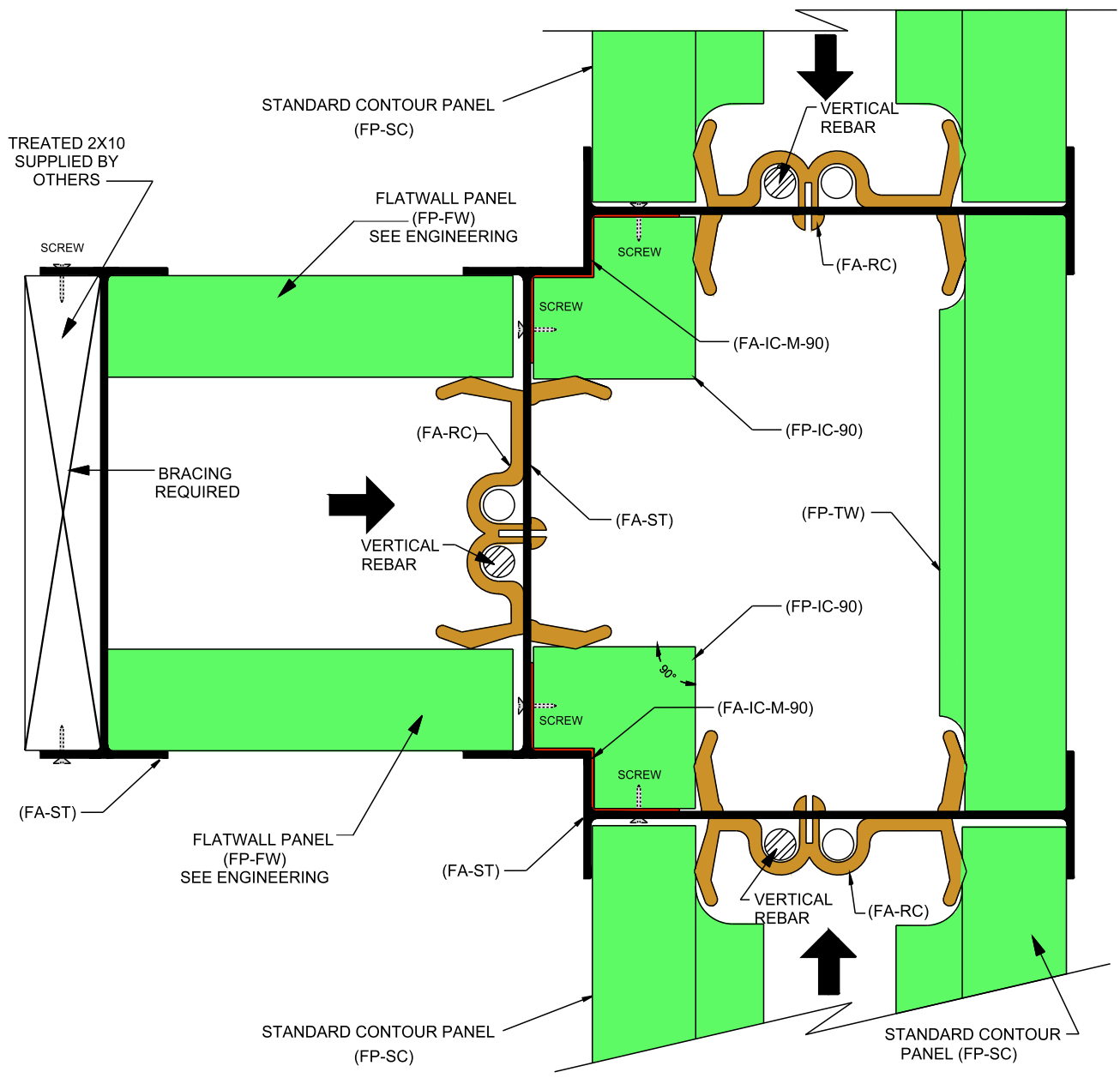

NOTE: "DRAWINGS ARE EXAMPLES ONLY. REFER TO PROJECT ENGINEERING FOR EXACT SPECIFICATIONS, SUCH AS, REBAR SIZE AND PLACEMENT LOCATIONS"



Vertical ICF Wall System

Tell: (515) 473-9255  
 Fax: (515) 974-4399  
 Toll free: 866-904-9255

*All drawings and details shall be constructed in accordance with the local building code regulations, project engineering, and construction practices.*

*Design contained herein are protected by copyright, recipient acknowledges contents are property of Hobbs Building Systems, LLC., and shall be used only for construction purposes and not copied, used or reproduced, for any other purposes or projects without written permission from Hobbs Building Systems, LLC. all rights reserved. Hobbs Building Systems, LLC. 2009, Hobbs Building Systems, LLC reserves the right to make changes to the drawings/information shown without notice.*

**STANDARD CONTOUR DESIGN**  
**FULL HEIGHT**  
**INTERIOR PILASTER**  
**- PLAN VIEW**

Date: 05/08/2009	Drawn By: S.K.V.	Scale: N.T.S.
Revision #: 1	DWG #:	
Revision Date: 02/19/2010	<b>ST-100.07</b>	

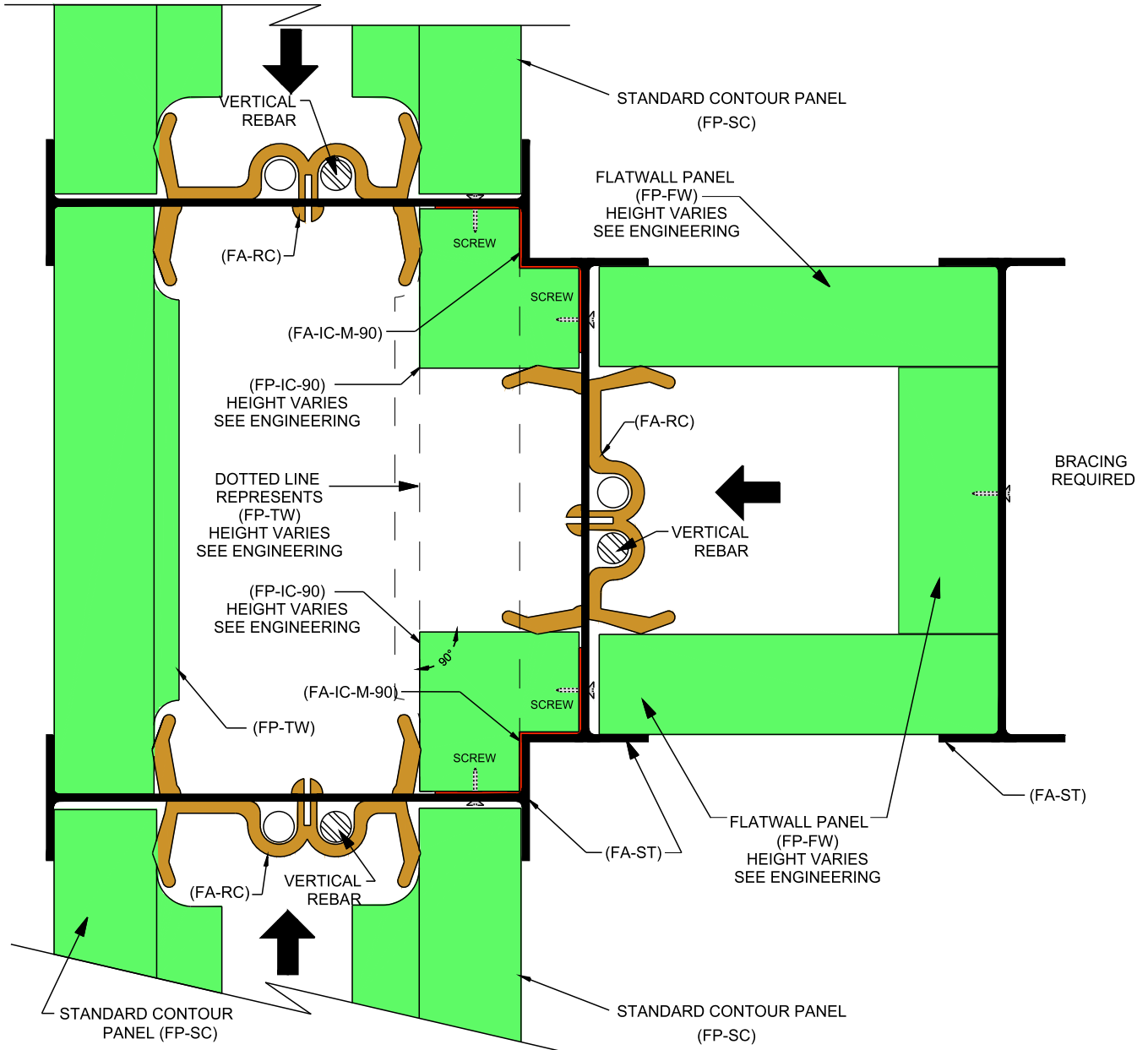

NOTE: "DRAWINGS ARE EXAMPLES ONLY. REFER TO PROJECT ENGINEERING FOR EXACT SPECIFICATIONS, SUCH AS, REBAR SIZE AND PLACEMENT LOCATIONS"



Vertical ICF Wall System

Tell: (515) 473-9255  
Fax: (515) 974-4399  
Toll free: 866-904-9255

All drawings and details shall be constructed in accordance with the local building code regulations, project engineering, and construction practices.

Design contained herein are protected by copyright, recipient acknowledges contents are property of Hobbs Building Systems, LLC., and shall be used only for construction purposes and not copied, used or reproduced, for any other purposes or projects without written permission from Hobbs Building Systems, LLC. all rights reserved. Hobbs Building Systems, LLC. 2009. Hobbs Building Systems, LLC reserves the right to make changes to the drawings/information shown without notice.

STANDARD CONTOUR DESIGN

EXTERIOR BUTTRUSS - PLAN VIEW

Date: 05/08/2009	Drawn By: S.K.V.	Scale: N.T.S.
Revision #: 1	DWG #: <b>ST-100.08</b>	
Revision Date: 02/19/2010		